

FORM 2 SET 4 CHAMPIONS

K.C.S.E REVISION(15 SUBJECTS)

*****Service Beyond expectation*****

**TEL: 0725 733 640 (For this marking Schemes
and other materials)**

EMAIL:Cger89@gmail.com

FORM 2 SET 4

CHAMPIONS HOLIDAY EXAMS-2020

ALL SUBJECTS

COMPILED BY MR. CHARLES O. GER

CONTACT: 0725 733 640

CHAMPIONS K.C.S.E REVISION SERIES EXECUTIVE

COORDINATOR/EXAMINER HISTORY/AUTHOR CHAMPIONS K.C.S.E

REVISION HISTORY AND GEOGRAPHY

FORM 2 MATHEMATICS 121/1

CHAMPIONS EXAMINATIONS 2020

TIME: 2HRS

FORM 2 SET 4 CHAMPIONS HOLIDAY EXAMS 2020

INSTRUCTIONS

- Write your name, Adm No, class and date in the spaces provided above.
- This paper contains two sections: section 1 and section 2.
- Answer all the questions in section 1 and 2.
- All working and answers must be written on the question paper in the spaces provided below each question.
- Show all the steps in your calculations, giving your answers at each stage in the spaces provided below each question.
- Marks may be given for correct working even if the answer is wrong.
- KNEC mathematical tables may be used

Section I

Questions	1	2	3	4	5	6	7	8	9	10	11	12	13	14	15	16	Total
Marks																	

Section II

	17	18	19	20	21	TOTAL
Questions						
Marks						

**GRAND
TOTAL**

--

This paper consists of 12 printed pages

SECTION 1 (50 marks)

1. Evaluate: $\frac{-8 \times -8 + 6}{-3 + (-8) \div 2 \times 4}$

(3 marks)

2. A number k is formed by writing all the prime numbers between 0 and 10 in ascending order. Another whole number p is formed by writing all the square numbers between 0 and 10 in ascending order. Find k-p. (3 marks)

3. Evaluate using squares and square root tables: $(0.072)^2 + \sqrt{4451}$

(3 marks)

4. A tourist arrived in Kenya with US Dollars 3000 which he exchanged into Kenya shillings. He spent Ksh.100, 000 on hotel accommodation and Ksh.80, 000 on travel and other expenses. He changed the remaining money into sterling pounds. Calculate how much money in sterling pounds that he remained with using the following rates. (Leave your answer to the nearest 1£)

	Buying(Kshs)	Selling(Kshs)
1 US dollar(\$)	100.00	101.00
1 Sterling pound(£)	120.27	120.00

(3 marks)

5. Evaluate: $\frac{\frac{5}{6} \text{ of } \left(4\frac{1}{3} - 3\frac{5}{6}\right)}{\frac{5}{12} \times \frac{3}{25} + 1\frac{5}{9} \div 2\frac{1}{3}}$

(3 marks)

6. A camera which is marked at Ksh 2400 is sold to a consumer after allowing him a 10% discount. By so doing the trader still makes a profit of 20% on the cost of the camera. Determine the cost price of the camera.

(3 marks)

7. Convert $2.\dot{4}\dot{5}$ into a fraction in its simplest form.

(3 marks)

8. Show that 8260439 is exactly divisible by 11, using test of divisibility.

(3 marks)

9. 2000 cm^3 of milk of density 0.9g/cm^3 were added to 1200 cm^3 of water of density 1g/cm^3 . Calculate the density of the mixture. (4 marks)

10. Solve the equation. $\frac{y+3}{3} + \frac{y}{2} = \frac{10y}{3}$ leaving answer as a fraction (3 marks)

11. 18 men take 15 days to dig 6 hectares of land. Find how many men are required to dig 8 hectares in 12 days. (3 marks)

12. Write in figures and give the place value and total value of the third digit in the number; three million, seventy nine thousand, seven hundred and fifty nine (3marks)

13. Solve the simultaneous equations below (3 marks)

$$\begin{aligned} 3x - 2y &= 7 \\ 5x + y &= 3 \end{aligned}$$

14. The figure below (not drawn to scale) shows the cross-section of a metal bar of length 3 metres. They are equal semi circles.

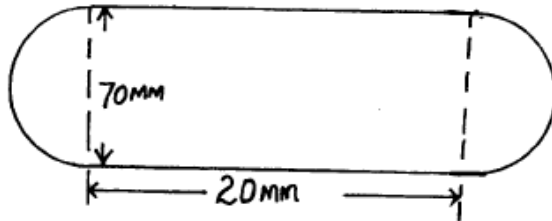

Determine the mass of the metal bar in kilograms if the density of the metal is 8.87g/cm^3 .

(4 marks)

15. Peter started his trip on Monday at 8.30 a.m. If the trip took him a total of 7 hours and 13 minutes, at what time did he complete the trip? Give your answer in 24 hour clock system

(3 marks)

16. Four light signals are programmed at intervals of 40 seconds, 50 seconds, 60seconds and 75 seconds. What is the earliest time they will give out light signals simultaneously if the last time they did this was at 8.15a.m? (3 marks).

SECTION 2 (50 marks)

17. A train left Mombasa on Monday evening and travelled to Kisumu according to the travel time table below. The train arrived in Kisumu on Wednesday morning of the same week.

Mombasa	dep.	1930 h
Mtito Andei	arr.	0250 h
	dep.	0335 h
Nairobi	arr.	1050 h
	dep.	1240 h
Nakuru	arr.	1900 h
	dep.	2015 h
Kisumu	arr.	0900 h

(a) Determine the time the train took to travel between (4 marks)

(i) Mombasa and MtitoAndei

(ii) MtitoAndei and Nairobi

(iii) Nairobi and Nakuru

(iv) Nakuru and Kisumu

(b) Calculate the total time for the whole journey. (4 marks)

(c) Given that the railway road distance between Mombasa and Kisumu is 1 200 km, calculate the average speed of the train (2 marks)

18. Copy and complete the tables (i) and (ii) below for the functions $y = 7 - 3x$ and $y = 2x - 8$ respectively

(a) (i) $y = 7 - 3x$ (2 marks)

x	-2	-1	0	1	2	3	4	5
y	13		7					-8

(ii) $y = 2x - 8$ (2 marks)

x	-4	-2	0	2	4	6	8	10
y	-16		-8			4		

(b) On squared paper and on the same grid draw the graph of $y = 7 - 3x$ and $y = 2x - 8$ (4marks)

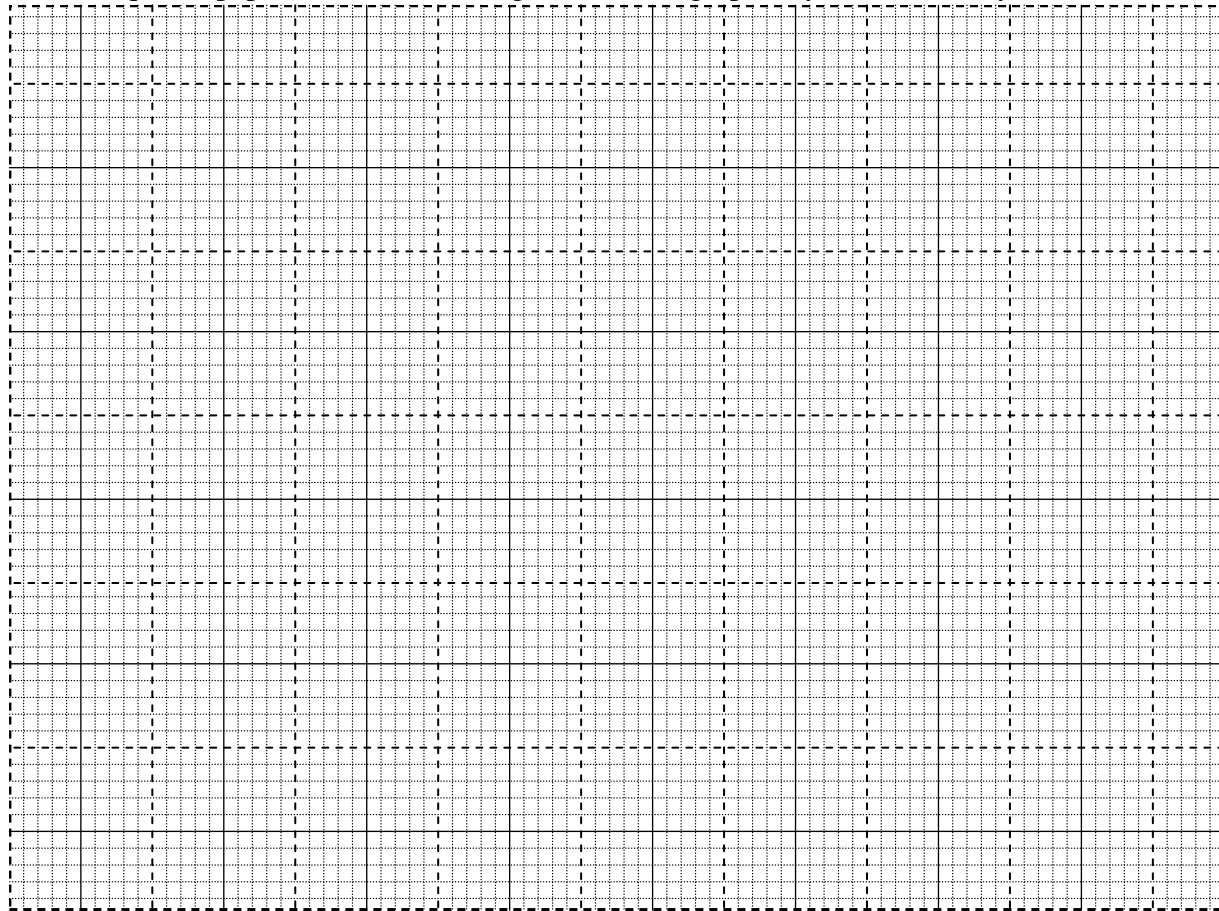

(c) . What is the nature of the two graphs you have drawn? (1 mark)

(d) . State the coordinates of point of intersection of the graph drawn above (1 mark)

19. Tom and Joseph decided to start a business. Tom contributed sh 40000 and Joseph contributed sh 64000. The two men agreed that in any year 20% of the profit shall be divided equally between them and 30% of the remaining profit will be used to meet the cost for running the business the following year. They also agreed to share the rest of the profit in the ratio of their contributions. The profit made after first year was sh 86400.

a) How much money did they set aside towards the cost of running the business for the second year? (2 marks)

b) How much did Joseph receive at the end of the first year? (4 marks)

c) Tom bought goats with his share of the profit. If each goat costs sh 1850, how many goats did he buy? (4 marks)

20 (a). The volume of a closed cylinder of radius 7cm is 1540cm^3 . Take $\pi = \frac{22}{7}$. Calculate its height and total surface area. (5 marks).

b). The figure below represents a closed cuboid ABCDEFGH with a rectangular base. $AB = 12\text{cm}$, $BC = 5\text{cm}$ and $CH = 15\text{cm}$. Calculate the surface area of the cuboid. (5 marks)

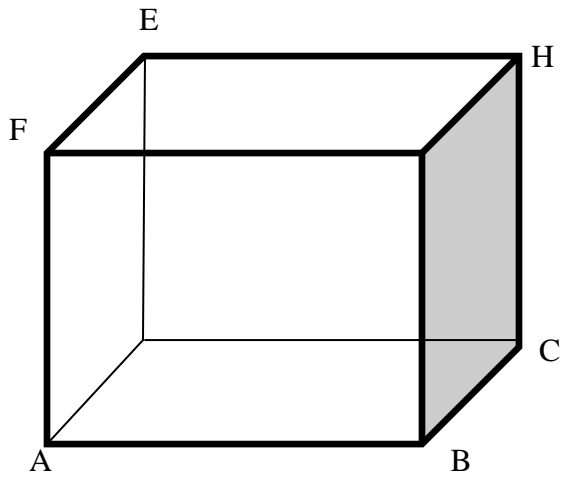

21. Simplify the following expression

i. $\frac{2m-am-2y+ay}{2m+2y-am-ay}$ (3 marks)

ii. $\frac{pr+r^2}{p} - \frac{pr+r^2}{r}$ (3 marks)

iii. $\frac{am-ay+bx-by}{a+b}$ (2 marks)

iv. If $a = 2$, $b = 3$ and $c = -5$. Evaluate : $2ab - c$ (2 marks)

FORM 2

ENGLISH

CHAMPIONS HOLIDAY EXAM – 2020

TIME : 2HRS

FORM 2 SET 4 CHAMPIONS HOLIDAY EXAMS 2020

INSTRUCTIONS

1. READ THE INSTRUCTIONS CAREFULLY
2. DO NOT LEAVE A BLANK SPACE
3. PUNCTUATE YOUR WORK

SKILL	MARKS	SCORE
WRITING	20	
COMPREHENSION	20	
GRAMMAR	20	
ORAL SKILLS	20	
TOTAL	80	

1. FUNCTIONAL WRITING(20mks)

You have been suspended for allegedly stealing and not being in class during class time. To be accepted back you need to apologize. Write an apology letter to the deputy Principal for the incident.

.....
.....
.....

COMPREHENSION (20MKS)

Read the excerpt below and answer the Questions that follow.

Once she was convinced that relocation would enable them begin a new phase of life, she became unflaggingly enthusiastic. She began to see in her mind how a brand new house and well-stocked shop that her husband promised to set up on the right side of Nasila town, predictably offered glamour and a chance to be associated with the great and the powerful of the land. She had a chance for her family to share the good fortune enjoyed by those who were already happily settled in the rural town. But above all, she thought, it would be easier to marry off her two girls in the new town than in the melting pot that Nakuru town had become. Yes, two sons-in-law from reputable families in the land could easily catapult them right into the centre of the affairs of the community. That could be the re-entry point into the community that they had been thinking about, she thought contentedly.

There was, however, a dark spot in the whole affair. Women friends from Nasila who had visited her in the past had asked her very intrusive questions regarding her daughters. At that time she dismissed them as busybodies who enjoyed intrusion into to other people’s affairs. But it now dawned on her that those could be the mothers of her would be sons-in-law. The words they used to describe the status of her daughters came back to haunt her like demented spirits of a past that was better forgotten; *Intoiye Nemengalana* they had called them contemptuously.

On his part, Parsimei Ole Kaelo sat quietly beside his wife, his mind roaming the distant past in reminiscence. He knew that he had worked his fingers to the bone over the years, preparing for that day when he was no longer going to be employed. He was on his way to

opening up his business. Not that he felt any particular excitement or pleasure; he was a man to whom disappointment came more easily and naturally than contentment. And that latter attribute fired his ambition to always strive for the stars. It was characteristics of him that, surrounded by what other men would have considered evidence of a well-earned successful life; he felt nothing but the need to strive even harder to achieve better results.

QUESTIONS.

- 1. From where is the ‘she’ in the first paragraph relocating from and why? (2mks)

.....
.....
.....

- 2. Which two opportunities according other passage does the relocation present to the ‘she’ in the passage? (2mks)

.....
.....
.....

- 3. Explain how the “dark spot” referred to in the passage comes to affect the family in question later ion in the text. (2mks)

.....
.....
.....

- 4. What are the names of the two girls referred to in the passage? (2mks)

.....
.....
.....

- 5. What style is contained in the statement “...*intoiye Nenengalama* they had called them contemptuously?” (2mks)

.....
.....
.....
6. Besides the style you have mentioned in questions above, state and illustrate any other style in the passage. (2mks)

.....
.....
.....

7. Describe the attitude of the “she” towards the women who asked her intrusive questions. (2mks)

.....
.....

8. What is the character of Ole Kaleo as shown in the last paragraph? (2mks)

.....
.....
.....

9. “At the time she dismissed them as busy bodies who enjoyed intrusion into other people’s affairs.” From this sentence identify and write down;- (2mks)

i) The main clause

.....

ii) The subordinate clause

.....

10. Give the meanings of the words and phrases below as used in the passage. (3mks)

i) Glamour

.....

ii) Melting pot

.....

iii) Contemptuously

.....

GRAMMAR (20MKS)

A) Complete the following sentences using the correct form of the verb in brackets.(5mks)

- i) Maraga (be) a very strict judge. (Is/was)
- ii) Kipchoge Eliud (have) won the marathon twice. (has)
- iii) The MP (be) in his bedroom during announcement. (was)
- iv) The athletes(do) us proud in the London games last month.
(did)
- v) After (have) evening prayers, Collymore went to bed. (having)

B) Complete the following sentences with the most appropriate suitable modal auxillary verb from the list given (will, would, may, might) (5mks)

- i) I use your pen, please?
- ii) James admitted that hehad erred in his work.
- iii) you have some more scones, Thomas?
- iv) Youor may not come with us to town.

C) Fill in the blanks in the sentences below using the past perfect progressive tense. (3mks)

- i) She a lot to do since the start of harvesting season. (have)
- ii) Mike very hard before the strike started (work)
- iii) The festival place annually in Nairobi until there was change of government. (take)

D) Change the following sentences to direct speech. (3mks)

- i) Monica asked her niece if she had read her article “Juliet” in the magazine.

.....
.....
ii) The class secretary ordered the students to stop making noise.

.....
iii) The president observed that charity begins at home.
.....

E) Use appropriate adverbs of degree to complete the following sentences. (2mks)

i) You are Right; John will pass the examination

ii) We must hurry up; there is no time left.

iii) He has money.

F. Give the difference in meaning between the following sentences . (2mks)

i) My brother, who lives in Guyana , is a doctor.

.....

ii) My brother who lives in Guyana is a doctor.

.....

ORAL SKILLS (20MKS)

LISTEN DEAR BRIDE

Oh my sister, listen!

From this day, you won't go dancing,

From this day, you won't go to the dance.

From this day you won't go dancing,

You'll dance to the path to the river.

My sister, will you listen?

From this day, you won't sit chatting,
From this day you won't sit to chat.
From this day you won't sit chatting,
You'll only chat on the path to the farm.

Daughter of my mother listen!
From this day, you won't enjoy teasing,
From this day you won't enjoy to tease.
From this day you won't enjoy teasing,
You'll only tease the baby on your lap.

Listen, my dear sister!
You'll dance on only the path to the river,
You'll chat only to the path to the farm
You'll only tease the baby on your lap,
From this day, life will change.

Have you heard, daughter of my mother;
You will not go dancing, dance today.
You will not sit chatting, chat today.
You will not enjoy teasing, tease today.
From this day, life will change.

QUESTIONS

1. Identify and illustrate the song above. (1mk)
.....
.....
2. Who do you think are the singers of this song? Give reasons for your answers. (3mks)
.....
.....
.....

3. Identify and illustrate two features which qualifies this as a song. (4mks)

.....
.....
.....
.....

4. Briefly explain what the expectations of a married woman are according to the son(3mks)

.....
.....
.....

5. Give two purposes that this song can serve. (2mks)

.....
.....

6. Identify and illustrate the styles used in this song. (4mks)

.....
.....
.....
.....

7. Explain the effects of using the phrase “daughter of my mother” instead of my sister. (1mk)

.....
.....

8. What is the relationship between the fourth and the stanzas that come before it. (2mks)

.....
.....
.....

KIDATO CHA PILI

KISWAHILI

MTIHANI WA WA CHAMPIONS- 2020

MUDA : $2\frac{1}{2}$

FORM 2 SET 4 CHAMPIONS HOLIDAY EXAMS 2020

Maagizo : Jibu maswali katika nafasi zilizoachwa

	SWALI	MAKI	TUZWA
1	UFAHAMU	15	
2	UFUPISHO	15	
3	MATUMIZI YA LUGHA	40	
4	ISIMU JAMII	10	
		80	

UFAHAMU (al 15)

Soma kifungu kifuatacho kisha ujibu maswali yanayofuatia.

Nchi yetu imeraukia **mawio** ya machafuzi ya kisiasa baada ya shughuli za uchaguzi zilizogonga mwamba mkuu. Hili lilijiri baada ya Tume ya Uchaguzi kukosa kuendeleza uchaguzi kwa njia iliyostahiki. Jambo hili lilizaa msukosuko wa kisiasa usiomithilishwa katika historia ya taifa letu. Hivi sasa Wakenya wanaishi kwenye kambi za watu wasio na makazi. Hiki ni kinaya kikuu kwani matukio haya yamezuka baada ya zaidi ya miongo minne ya uhuru. Vilio vya Wakenya vimeshamiri na kupaaza sauti vikilalamikia kukosa makazi, lishe na hata ndoa kusambaratika. Ndoa zimevunjika baada ya ‘wenyeji’ kuwatimua ‘wageni’ na damu kumwagika.

Misukosuko ya kisiasa kama hii imekumba mataifa mengi ya Afrika miaka nenda rudi na kuchangia bara kudumaa na **kuvia** kiuchumi. Kenya imekuwa miongoni mwa mataifa yanayowapa faraja wakimbizi kutoka nchi jirani zinazokumbwa na vita vya wenyewe kwa wenyewe, zikiwemo Somalia na Sudan. Kinaya ni kwamba Wakenya wamekuwa wakimbizi katika nchi yao wenyewe. Vita katika Somalia vimesababishwa na koo mbali mbali zinazopigania uongozi hali ambayo imekwamisha shughuli zote za kiuchumi. Hali ya sasa ya Kenya imechochewa na msururu wa sababu.

Ukabila na tamaa ya uongozi zilionekana wazi katika miundo ya vyama vikuu vya kisiasa na katika kampeni zao. Wakenya walipiga kura kwa misingi ya ukabila kila upande ukitazamia mtu wao kushinda uchaguzi huo.

Kwa upande mwingine, viongozi hao kutokana na tamaa ya uongozi walikuwa wameamua kushinda uchaguzi huo kwa vyovyote vile. Leo tunavuna matunda ya siasa za ukabila na tamaa ya mamlaka. Maelfu ya Wakenya ni wakimbizi nchini na katika nchi jirani ya Uganda. Wakenya hao wanahitaji msaada wa chakula na mahitaji mengine ya kimsingi. Serikali na Shirika la Msalaba Mwekundu zimefanya juhudi kuwasaidia wahasiriwa Lakini, kuna tetesi kwamba ubaguzi umejipenyeza katika ugawaji wa msaada huo. Waliopewa jukumu la kugawa msaada huo ni sharti waelewe kuwa waathiriwa ni Wakenya wenzao na hawafai kubaguliwa kwa misingi ya makabila yao. Matukio kama haya hayastahili kutukia asilani katika taifa hili.

Twahitaji zao **aali** la viongozi wasiojitwika ubabe bali wawe watumishi wa wananchi. Wanastahili kutupilia mbali tamaa za kujilimbikizia mali na kung’ang’ania uongozi. Pia katiba inafaa irekebishwe. Wakenya wanastahili kuelimishwa kuhusu udugu na utaiifa. Fauka ya haya, masuala yanayohusiana na umiliki wa ardhi yanafaa **kutadarukiwa** kwa dhati.

Maswali ya Ufahamu

a) Toa anwani mwafaka kwa makala haya. (al 1)

.....
.....

b) Taja madhara mawili ya ukabila. (al 2)

.....
.....
.....
.....

c) Shughuli za ugawaji wa misaada zimekumbwa na changamoto gani? (al 1)

.....
.....
.....

d) Eleza tofauti ya chanzo cha vita nchini Somalia na Kenya. (al 2)

.....
.....
.....

e) Mwandishi anatoa mapendekezo yepi kwa kutatua tatizo hili la ukabila. (al 4)

.....
.....
.....
.....
.....
.....
.....
.....
.....
.....
.....

f) Eleza kinaya cha maisha ya wakenya kwa sasa. (al 1)

.....
.....
.....

h) Taja matatizo mawili ya shirika la msalaba mwekundu. (al 2)

.....
.....

g) Eleza maana ya maneno hayo yaliyotumika katika kifungu cha ufahamu. (al 2)

a) Mawio

.....

b) Tadarukiwa

.....

UFUPISHO (alama 15)

Soma makala yafuatayo kisha ujibu maswali.

Katika dunia ya leo, ni muhali siku kupita bila kupokea habari kwenye vyombo vya habari kama vile redio, runinga, gazeti ama mtandao, kuhusu maafa yanayoifanya dunia kuvuja usaha. Hii ni kutokana na ongezeko la visa vya utovu wa usalama na ugaidi ambavyo kufikia sasa vimekuwa donda sugu kwa sababu ya idadi kubwa ya watu ambao huangamizwa katika vitendo vya ugaidi. Miongoni mwao, wapo ambao hufariki katika uvamizi ama mashambulizi, aidha ya moja kwa moja kwa kutumia bunduki, bastola, mizinga na mabomu au kupitia walipuaji wa kujitoa mhanga wanaotumia vilipuzi vya kujitengenezea.

Katika nchi ya Somalia, tangu kupinduliwa kwa aliyekuwa rais wa nchi hiyo Mohamed Siad Barre mnamo tarehe 26 Januari 1991, taifa hilo limeshuhudia msambaratiko, utovu wa usalama na vita. utovu huu wa usalama ukawa mwanzo wa uharamia wa kutekwa nyara kwa meli katika ghuba la Edeni, kisha maharamia kuitisha kikombozi kutoka kwa wamiliki wa meli hizo. Ingawa takwimu za hivi karibuni zaonyesha kuwa idadi ya meli zinazotekwa nyara kila mwaka katika ghuba la Edeni zimepungua, hali ingali tete. Hali hii ilifanya nchi mbalimbali zinazotumia Bahari ya Hindi kuweka mikakati kadha, ikiwemo kuwatuma wanajeshi wao kushika doria baharini ili kuwadhibiti maharamia, pamoja na kubuniwa kwa mahakama maalum nchini Kenya kusikiza kesi za maharamia hao.

Eneo la Afrika Mashariki, Kenya na Tanzania zimewahi kushuhudia milipuko ya mabomu katika balozi za Marekani mnamo mwaka wa 1998 huku Kenya ikiathirika zaidi wakati

hoteli ya Kikambala mjini Mombasa ilipolipuliwa mnamo mwaka wa 2002. Hivi karibuni, Kenya imeshuhudia misururu ya mashambulizi mabaya zaidi yakiwa yale ya duka la Westgate na eneo la Mpeketoni katika kaunti ya Lamu. Naijeria pia ilishambuliwa mwaka wa 2014 wakati mashabiki wa kabumbu wakishuhudia mchuano wa kombe la Dunia.

Kutokea kwa mashambulizi hayo huwaacha watu na taathira mbalimbali. Wapo watu wanaoachwa wajane na mayatima kwa kuuawa kwa jamaa zao na wale ambao hupatwa na ulemavu wa maisha kama vile kuvunjika viungo vya mwili kama miguu na mikono au uti wa mgongo. Isitoshe, kuna wale ambao hupoteza kabisa uwezo wa kuona au kusikia. Wapo pia wanaopoteza mali ya thamani ya pesa nyingi kutokana na kuteketea kwa majengo yaliyoshambuliwa na hivyo kusababisha hasara ya kiuchumi sio tu kwa wananchi bali pia kwa serikali. Aidha, serekali na mashirika ya kiserikali na yale yasiyo ya kiserikali, hospitali, mabalozi na asasi nyingine za umma aghalabu hupoteza kiasi kikubwa cha pesa na raslimali katika kuwahudumia wahanga wa mashambulizi ya aina hii na hivyo kudumaza ustawi wao.

Kutokana na hasara za kiwango cha juu, mataifa mengi yamezidisha ari na chadi za kuangamiza ugaidi na jinai duniani ili kuhakikisha tunaishi katika dunia iliyo salama. Kinachobaki kwa raia wa nchi mbalimbali ni kuona ufanisi utakaotokana na hatua hizi.

Maswali.

(a) Fupisha aya mbili za kwanza kwa maneno (80) (alama 7, 1 utiririko)

Matayarisho

.....
.....
.....
.....
.....

Jibu

.....
.....
.....

(b) Kwa kutumia maneno (60 - 70) eleza madhara ya ugaidi. (alama 6, 1 utiririko)

Matayarisho.

.....
.....

.....
.....
Jibu
.....
.....

MATUMIZI YA LUGHA (AL 40)

SARUFI

a) Taja sauti iliyo na sifa zifuatazo (al 1)

Mbele

Tandazwa

Wastani

b) Taja sauti za nusu irabu (al 1)

.....
.....

c) Jaza jedwali lifuatalo kwa viambishi vinavyofaa. (al 3)

nomino	Ngapi	-pi	gani
Chuo			
Mitume			

d) Tambua aina za vitenzi katika sentesi ifuatayo. (al 2)

Juma angali analima
.....
.....

e) Eleza maana mbili za sentensi ifuatayo. (al 2)

Mtoto anapendezwa na mbuzi

.....
.....
f) Ainisha sentensi ifuatayo. (al 3)

Alituogofya
.....
.....
.....

g) Tambua aina za vielezi katika sentensi (al 2)

i) Ngozi imenyooka twaa
.....
.....

ii) Juma alikula kifisi
.....
.....

h) Andika kwa wingi (al 1)

Zigo lile la kuliwa halilemei
.....

i) Kanusha bila kutumia amba (al 1)

Nitavaa nguo ambayo ni safi
.....
.....

j) Andika kwa wakati uliopita hali timilifu. (al 1)

Aliomba msamaha kwa kuchelewa.
.....

k) Eleza kwa kutolea mfano matumizi mawili ya ritifaa. (al 2)

.....
.....
.....

l) Andika sentensi kwa kinyume (al 1)
Kijakazi aliangika vyombo vya tajiri wake.

.....

m) Tambua kikundi nomino na kikundi tenzi (al 2)
i)Pwaguzi aliyewaibia wasafiri amekatwa na polisi

.....

ii)Wanafunzi wote watahudhuria sherehe

.....

n) Tambua vishazi kwenye sentensi hii. (al 2)
i) Watoto walioachwa mayatima wamesaidiwa

.....

ii) Iwapo atapita mtihani , atapata ufadhili

.....

o) Andika kisawe cha Ba'rabara (al 1)

.....

.....

p) Andika sentensi hii kwa udogo (al 2)
Sahani zote zimepelekwa nyumbani

.....

q) Bainisha virai katika sentensi (al 3)
Punda huyu mkongwe ameshindwa kutembea leo asubuhi

.....

.....

.....

r) Kwa kutolea mfano mmoja mmoja, eleza aina tatu za sentensi. (al 3)
i).....

.....

ii).....
.....

iii).....
.....

s) Unda sentensi yenye vijenzi vifuatavyo vya kisarufi. (al 2)
W + V + T + E

.....
.....

t) Tunga sentensi ukitumia ngeli ya 1-1 pamoja na kionyeshi cha karibu (al 1)

.....
.....

u) Dhihirisha matumizi mawili ya neno ila katika sentensi. (al 2)

.....
.....

v) Tunga sentensi mbili kuonyesha matumizi ya kiambishi 'ki' (al 2)

.....
.....

ISIMU JAMII (AL 10)

.....napinga hoja iliyotolewa na waziri wa Finance ya kupinga marufuku matumizi ya plastic bags baada ya kumsikiza kwa makini, ningependa kumkosoa kwa kudhihirisha kuwa ...kulingana na kifungu nambari.....

a) Eleza muktadha wa sajili hii (al 2)

.....
.....
.....
.....

b) Fafanua sifa zozote nane za sajili hii. (al 8)

.....

FORM 2

GEOGRAPHY

CHAMPIONS HOLIDAY EXAMS - 2020

TIME : 2 $\frac{1}{2}$ HRS

FORM 2 SET 4 CHAMPIONS HOLIDAY EXAMS 2020

INSTRUCTIONS

ATTEMPT ALL THE Questions

Answer Questions 6, 7, 8 in separate foolscaps.

SECTION	MARKS
Qn 6	
Qn 7	
Qn 8	
Total %	

1. (a) What is a galaxy? (1mk)

.....
.....
.....

(i) Describe the characteristics of the sial. (3mks)

.....
.....

2.(a) Define an isolyet. (1mk)

.....
.....

(ii) Give **three** factors that influence the amount of rainfall in a place. (3mks)

.....
.....
.....

3.(a) Distinguish between a upthrow and a downthrow. (2mks)

.....
.....
.....

(b) Outline **two** examples of fault scarps in Kenya. (2mks)

.....
.....

4. (a) Give **two** types of earthquake waves. (2mks)

.....
.....
.....

(b) State **three** natural causes of earth quakes. (3mks)

.....
5.(a) State **two** ways in which minerals occur. (2mks)

.....
.....
.....
.....
(b) Describe solution as a method of mining. (4mks)

6.(a)(i) What is forestry? (2mks)

(ii) Apart from tropical hardwood forests, name two other types of natural forests. (2mks)

(iii) State the problems experienced in exploitation of tropical hardwood forests. (5mks)

(b) List the characteristics of planted forests in Kenya. (5mks)

(c) Explain three factors that favor forestry in Canada. (6mks)

(d) Give five measures that the government has taken to conserve and manage forests in Kenya. (5mks)

7.(a)(i) Define the word internal land forming process. (2mks)

(ii) Apart from Rift valley, features caused by faulting, identify three features that result from vertical earth movements. (3mks)

(b)(i) State four causes of earth movements. (4mks)

(ii) Describe the theory of continental drift. (6mks)

(c)(i) State three characteristics of plate tectonics. (3mks)

(ii) Describe the following types of plate boundaries.

- (a) Constructive boundary (3mks)
 - (b) Compressional boundary. (2mks)
- (iii) Give two plates in the Pacific Ocean that led to the formation of the Andes mountains. (2mks)
- 8.(a)(i) What is vegetation? (2mks)
- (ii) Differentiate between natural vegetation and planted vegetation. (2mks)
- (b) Explain how the following factors influence the distribution of vegetation:
- (i) Relief (2mks)
 - (ii) soils (2mks)
- (c) Describe the characteristics of the savannah vegetation region relief. (6mks)
- (d) You are planning to carry out a field study in a forest.
- (i) Give four reasons why it is important to seek permission from the school administration. (4mks)
 - (ii) List three sources of information you are likely to use before the actual field study.(3mks)
 - (iii) Identify four challenges you are likely to encounter during the field study. (4mks)

**BIOLOGY
FORM TWO
(THEORY)
TIME: 2 HOURS**

FORM 2 SET 4 CHAMPIONS HOLIDAY EXAMS 2020

INSTRUCTIONS TO CANDIDATES

- Write your name, Admission number and name in the spaces provided above
- Sign and write the date of examination in the spaces provided.
- Answer all the questions in the spaces provided.
- This paper consists of 10 printed pages.
- Candidates should check to ascertain that all pages are printed as indicated and that no questions are missing

For Examiners Use Only

Question	Maximum score	Candidate's score
1- 22	75	

1. The diagram below represents an organ of gaseous exchange

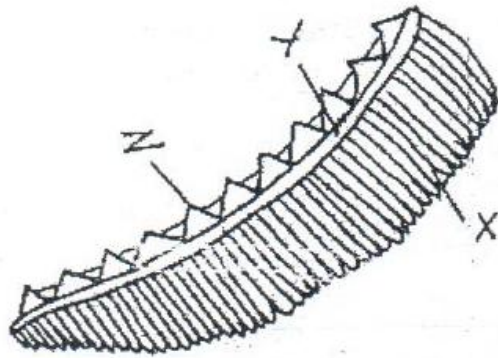

- a) What is the name of the organ (1mk)
- b) Name the class to which the animals that have the organ you identified in (a) above belongs (1mk)
-
- c) State one way in which structures X is adopted for gaseous exchange (1mk)
-

2. The diagram below represents a cross section obtained from a plant. Use it to answer the questions that follow

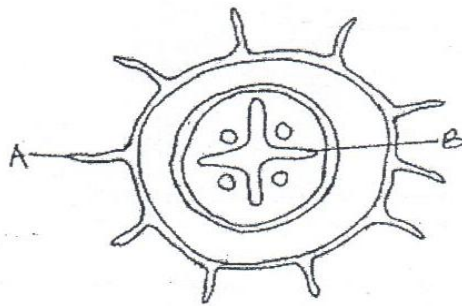

- a) From which part of the plant was the section obtained from (1mk)
-
- b) Give a reason for your answer in (a) above (1mk)
-
- c) Name part B (1mk)

d) Name the material that strengthens the part you named in (c) above. (1mk)

3. The diagram below represents a cell organelle

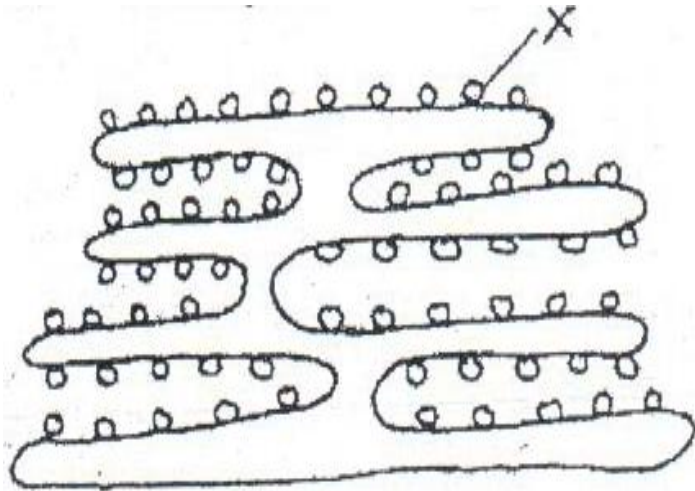

i) Name the organelle above (1mk)

ii) State its function (1mk)

iii) Identify the structures labeled X and state its functions (2mks)

4. How does carboxyhaemoglobin lead to death? (3mks)

5 (a) How would you destarch the leaves of a potted plant? (1mk)

.....

(b) Which chemical would you use to test for presence of vitamin C in a food substance?

..... (1mk)

6. Name the processes by which the following enter the root hair cell.

(a) Oxygen. (1 mark)

.....

(b) Water. (1 mark)

.....

7. Tom, a form two student set up the apparatus shown below to demonstrate the breathing mechanism in a mammal.

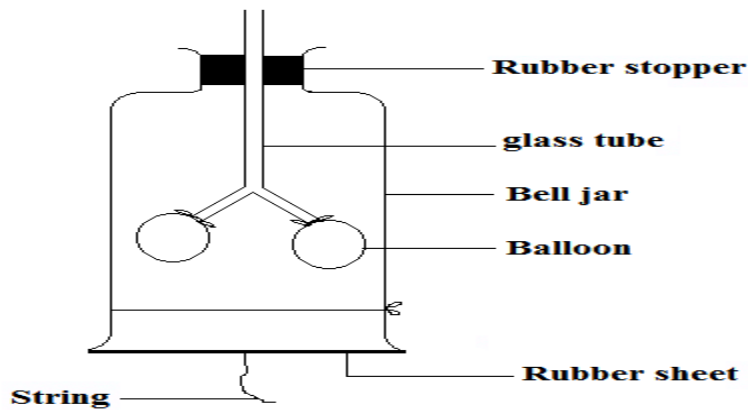

(a) What structure in a mammal is represented by each of the following? (2mks)

i) Glass tube

.....

ii) Rubber sheet

.....

(b) Explain what will happen to the balloons if the rubber is pulled downwards. (1mk)

11. The oxidation of a certain food is represented by the chemical equation shown below:

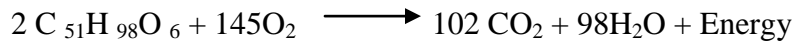

a) Calculate the respiratory quotient (RQ) of the food. (2mks)

b) Identify the food oxidized. (1mk)

.....
12. List **four** factors that affect respiration (4mks)

.....
.....
.....

13. a) Distinguish between excretion and secretion. (2mks)

.....
.....
.....
.....

b) What is **oxygen debt** as used in respiration (2mks)

.....
.....
.....

14 .Study the reaction below and answer the questions that follow.

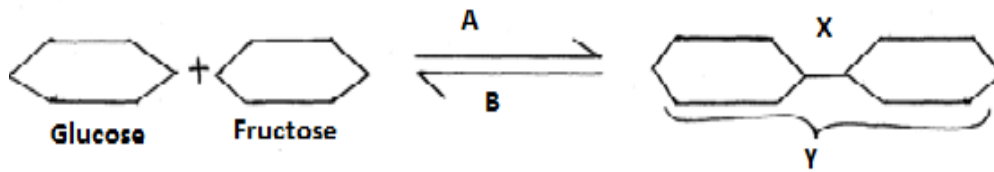

a) What biological processes are represented by A and B? (2mk)

A.....

B.....

b) Identify the product Y. (1mk)

.....

c) State the bond represented by X. (1mk)

.....

15. Explain what happens during the light stage of photosynthesis. (3mks)

.....

16. Students set up the following experiment to investigate an aspect of germination

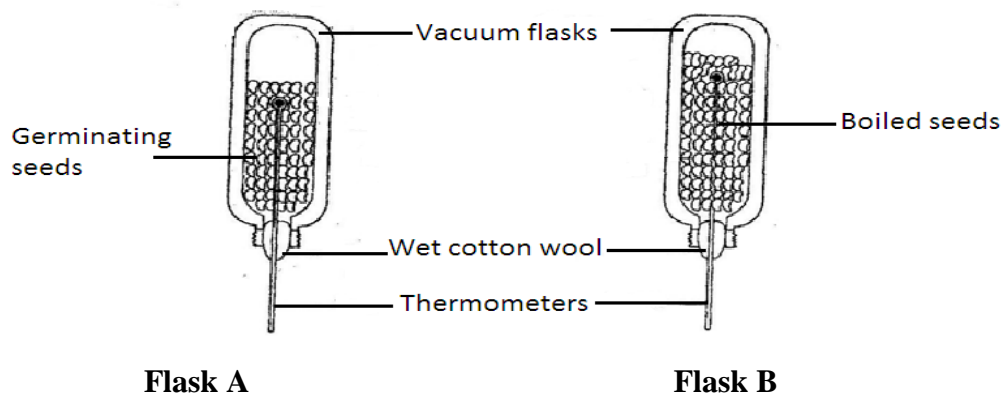

a) What is the aim of the experiment (1mk)

.....

b) State the purpose of the vacuum flasks used in this experiment instead of an ordinary flasks. (1mk)

.....

c) Give a reason why seeds in flask **B** were boiled. (1mk)

.....

d) After several days, account for the results that will be observed in flask A. (2mks)

.....

.....

.....

17. The diagram below shows part of plant tissue.

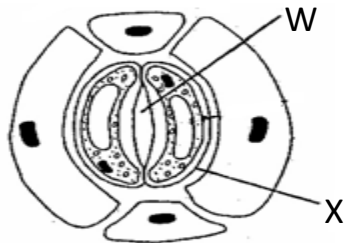

a) Name cell labelled **X** and part labelled **W**. (2mks)

X

W

b) State **two** adaptations of cell labelled **X** to its function. (2mks)

.....

.....

.....

18. **State** the importance of the following features in gaseous exchange.

(i) Cartilage in trachea and bronchus.

(1mk)

.....

(ii) Highly vascularized respiratory surface

(1mk)

.....

19. The diagram below illustrates a blood capillary surrounding a structure for gaseous exchange in human beings.

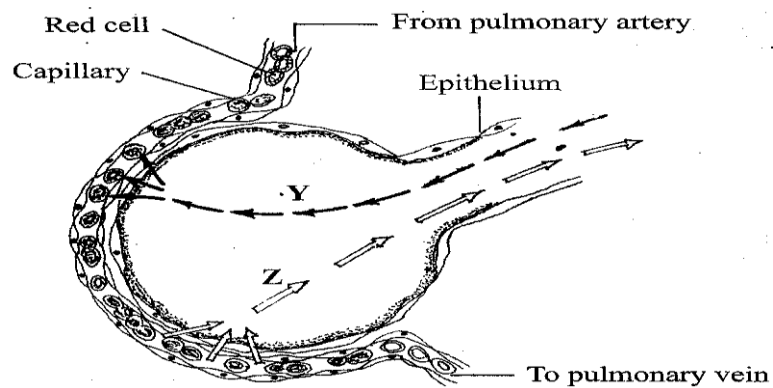

a) Name the gaseous exchange structure.

(1mk)

.....

b) Identify the gases labeled Y and Z

(2mks)

Y.....

Z.....

c) How does labeled Y reach the inside of the blood capillary?

(3mks)

.....

.....

.....

.....

d) How does cigarette smoking lead to lung cancer? (2mks)

.....
.....

20. Name the respiratory surfaces of the following organisms:

(i) Tadpole (1mk)

(ii) Mosquito larvae (1mk)

(iii) Nile Perch (1mk)

21. The relative rates of photosynthesis in a certain plant were determined at different temperatures. The results were as shown in the table below.

Temp. °C	Relative rate of photosynthesis (mg/hr)
25	20
30	70
35	100
40	25

Account for the rate of photosynthesis at

(i) 35° C (2mk)

.....
.....

(ii) 40°C (2mk)

.....
.....

22. Explain how the following are adapted to their functions.

(a) Chloroplast (1mk)

.....

(b) Spongy mesophyll cell (1mk)

.....

CHAMPIONS HOLIDAY EXAMS-2020

CHEMISTRY

FORM 2

TIME: 2 HOURS.

FORM 2 SET 4 CHAMPIONS HOLIDAY EXAMS 2020

Answer ALL the questions in the spaces provided (80 marks)

1.(a) The grid given below represents part of the periodic table study it and answer the questions that follow. (The letters do not represent the actual symbols of the elements.)

								A
				B				
	C		D			E		
	F							

(i) What name is given to the group of elements to which C and F belong?.(1 Mark)

.....
.....

(ii) Which letter represents the element that is least reactive? (1 Mark)

.....
.....

(iii) What type of bond is formed when B and E react? Explain (2 Marks)

.....
.....
.....

(iv) Write formula of the compound formed where elements D and oxygen gas react.
(1 Mark)

.....
.....

(b).Study the information in the table below and answer the questions that follow. (The letter do no represents the actual symbols of the substance.

Substance	Melting point ⁰ C	Boiling point ⁰ C	Solubility in water	Density at room temp/g/cm ³
H	-117	78.5	Very soluble	0.8
J	-78	-33	Very soluble	0.77 x 1 ⁻³
K	-23	77	Insoluble	1.6
K	-219	-183	Slightly soluble	1.33 10 ⁻³

(i).Which substance would dissolve in water and would be separated from the solution by fractional distillation. (1 Mark)

.....

(ii) Which substances is a liquid at room temperature and when mixed with water two layers would be formed? (1 Mark)

.....

II. Which letter represents a substance that is a gas at room temperature and which can be collected by.

(i) Over water? (1 Mark)

.....

(ii) By downward displacement of air? Density of air at room temperature = 1.29 x 10⁻³ g/C (1 Mark)

.....

2. The 1st, 2nd and 3rd ionization energies in KJ/Mol of elements G and R are given below.

Element	1 st I.E	2 nd I.E	3 rd I.E
G	520	7,300	9,500
R	420	3,100	4,800

(i) Define the term 1st ionization energy. (1mk)

.....

(ii) Apart from the decrease in energy levels, explain the big difference between the 1st and 2nd ionization energies.(1mk)

.....

(iii) Calculate the amount of energy for the process: (1mk)

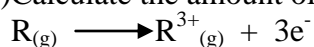

.....
.....
.....

3. Give **two** reasons why helium is used in weather balloons. (2 marks)

.....
.....

4. (a) Give two reasons why carbon (IV) oxide is used as a fire extinguisher. (1 mark)

.....
.....

(b) State the function of tartaric acid in baking powder. (1 marks)

.....

5. When aluminum chloride is dissolved in water, the resulting solution has a PH of 3. Explain. (3 marks)

.....
.....
.....

6. Compare the atomic sizes of sodium and magnesium. Explain. (2mks)

.....
.....

7. Study the table below and use it to answer the questions that follow.

Solution	PH
A	3.5
B	14
C	8.5

(i) In which of the solution will phenolphthalein indicator be colourless. (1 mark)

.....

(ii) Which of the solutions could be used to relieve heartburn? Explain. (2 marks)

.....
.....
.....

8. Starting with dilute sulphuric (VI) acid, dilute nitric (V) acid and lead (II) carbonate powder, describe how you can prepare a dry sample of lead (II) sulphate.
(3 marks)

.....
.....
.....

9. Describe an experimental procedure that can be used to extract oil from nut seeds. (3 marks)

.....
.....
.....

10.i) The diagram below represents a non-luminous flame of a Bunsen burner. Name the parts labelled A, and C. (1mark)

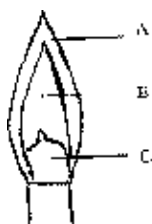

ii) A luminous flame preferred for lighting. Explain. (1mark)

.....
.....
.....

11. The table below gives some properties of three elements X, Y and Z.

ELEMENT	Atomic No.	Meeting point(⁰ C)	Boiling Point (⁰ C)
X	53	114	184
Y	35	-7	58.8
Z	17	-101	-34.7

(a) Which element is in liquid form at room temperature? Give reason.
(1mark)

.....
.....

(b) Explain why the boiling point of element X is higher than that of element Z.
(2marks)

.....
.....
.....
.....

12. Explain why a high temperature is required for Nitrogen to react with oxygen (1mark)

.....
.....

13. The diagram below shows the percentage abundance of the isotopes of copper.

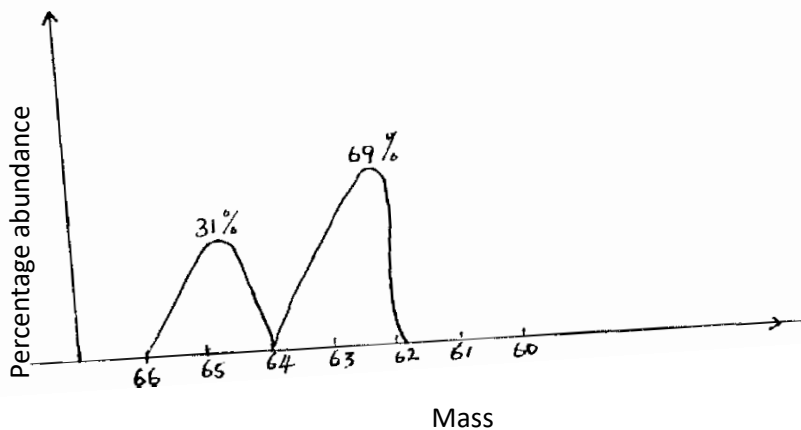

(a) Calculate the relative atomic mass of copper from the information on the graph.
(2marks)

.....
.....

(b) Write the isotope formula of the most abundant isotope of copper indicating the mass number and atomic number. (copper has 29 protons)
(1 mark)

.....

14. The set-up below can be used to study the reaction of magnesium and steam.

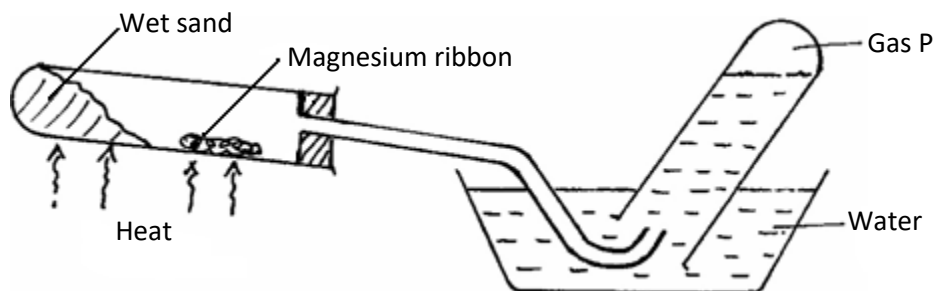

(a) Name gas **P**. (1 mark)

.....

(b). How would you expect copper to behave compared to magnesium in the combustion tube? (1 mark)

.....

c). Write the equation for the reaction between magnesium and steam. (1 mark)

.....

15. Use the diagram below to answer the questions that follow.

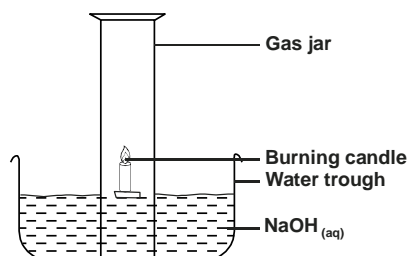

a) Why is sodium hydroxide solution preferred to water in the above set-up. (1 mark)

b) What modification should be made to the above set-up if percentage of oxygen used in air should be determined (1 mark)

c) Name the main component of air not used in the above set-up. (1 mark)

16. A piece of chromatography paper was spotted with coloured inks obtained from pens labelled 1 to 6. The diagram below shows the spots after the chromatogram was developed.

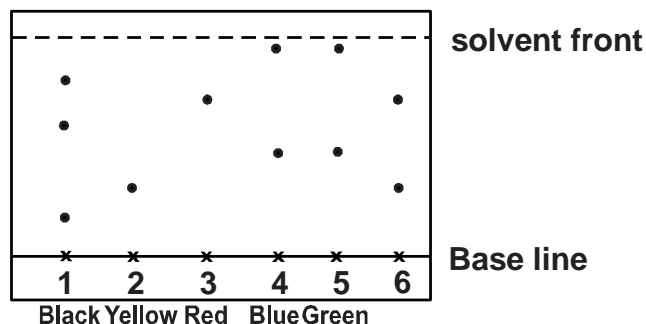

a) Which two pens contained the same pigment? (1 mark)

b) Which pens contained only one pigment? (1 mark)

c) According to the chromatogram, which pigments are present in the ink of pen number 6 (1 mark)

17. The diagram below was used to electrolyse magnesium sulphate solution

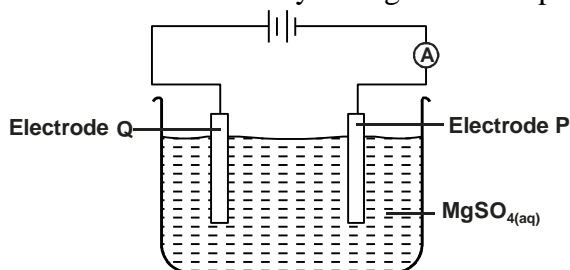

a) Write half equation at electrode. P (2 marks)

b) State what happens to the concentration of the electrolyte after electrolysis process.(1 mark)

18. The set up below was used to prepare hydrogen gas.

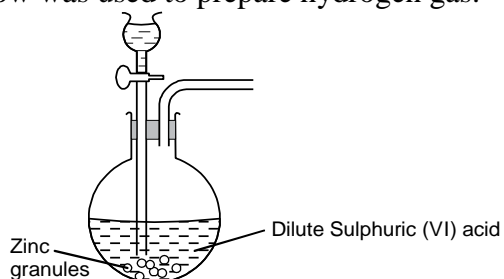

Complete the diagram to show how a dry sample of hydrogen gas can be collected.
(2 marks)

19. The following diagram shows the effects of heat on the physical states of substances.

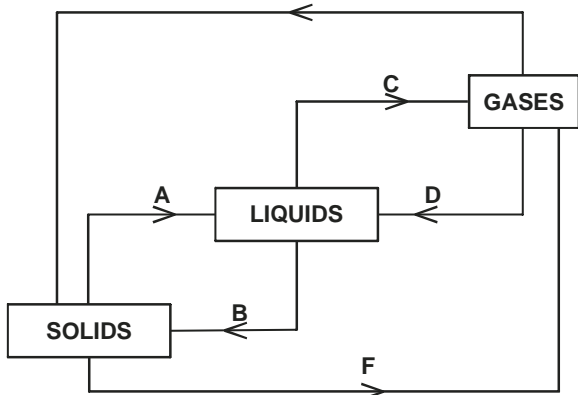

(a) Identify the processes represented by the letters A, B, C, D, E and F (3 marks)

.....

.....

.....

.....

(b) Name two substances that undergo the process labelled E and F. (2 marks)

.....

(c) Name a method that can be used to extract the following:-

(i) Common salt from a salt solution. (1 mark)

(ii) Paraffin from crude oil. (1 mark)

.....

(d) A student separated liquid P (B.P 78°C) and liquid Q (B.P 100°C) using the apparatus shown below.

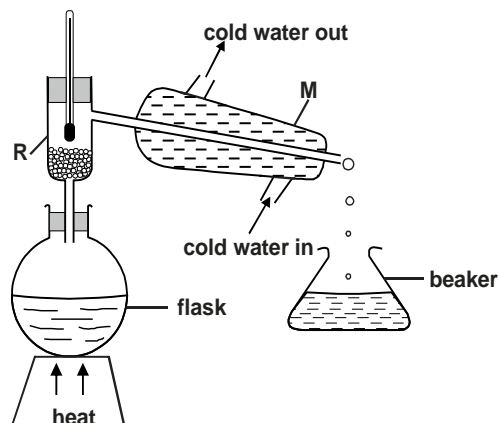

- (i) Name the apparatus labelled
 (a) M..... (1 mark)
 (b) R..... (1 mark)
 (ii) State one function of the glass bead in apparatus labelled R (1 mark)

.....
 (iii) What is the reading on the thermometer when the first jar drops of the distillate appeared in the beaker. (1 mark)

.....
 (iv) Which of the liquids remains in the flask. (1 mark)

20. Study the information in the table below and answer the questions that follow. (The letters are not the actual symbols of the element.)

Element	Electronic configuration	Ionisation energy KJmol^{-1}
J	2 : 1	519
K	2 : 8 : 1	494
L	2 : 8 : 8 : 1	418

- (a) (i) What is the general name of elements J, K and L (1 mark)

 (ii) What is ionisation energy? (1 mark)

 (iii) Explain why element L has lowest ionisation. (1 mark)

 (iv) When a piece of element K was placed on water, it melts a hissing sound was produced as it moves on the surface of the water. Explain these observations. (3 marks)

 (v) Write an equation for the reaction between L and water. (2 mark)

.....
(b) One method of preparing salt is called neutralisation.

(i) What is neutralization reaction?

(2 mark)

.....
(ii) Describe how you would prepare crystals of sodium nitrate starting with 200cm³ of 2M sodium hydroxide.

(3 marks)

.....
(iii) Write an equation for the reaction that takes place when a solid sample of sodium nitrate is heated.

(2 mark)

FORM 2 C.R.E

CHAMPIONS HOLIDAY EXAMS– 2020

TIME: 2HRS

FORM 2 SET 4 CHAMPIONS HOLIDAY EXAMS 2020

INSTRUCTIONS

1. Answer all the question in the foolscaps provided.
2. All questions are compulsory.

FOR EXAMINERS USE ONLY

QUESTIONS	1	2	3	4	5
MARKS					

1.(a) Identify **seven** epistles of Saint Paul in the new testament.

(7mks)

- (b) How does God speak to human beings through the bible. (6mks)
- (c) List **seven** ways in which God speaks to us today. (7mks)
- 2(a) State how sin was punished in African Traditional Religious belief. (7mks)
- (b) Outline **six** responsibilities given by God to human beings in the Genesis story of creation. (6mks)
- (c) Identify how does man continue with Gods work of creation (7mks)
- 3.(a) Describe the call of Abraham as expressed in Genesis 12:1-9. (8mks)
- (b) Outline the characteristics of the covenant between God and Abraham. (6mks)
- (c) Give **six** promises given to King David through Prophet Nathan. (6mks)
- 4.(a) Give reasons why there was widespread of idolatry in Israel at time of Elijah.(7mks)
- (b) Give **seven** activities of Jeroboam that led to religious schism in Israel. (7mks)
- (c) Identify **seven** factors that have affected the true worship of God today. (7mks)
- 5.(a) Outline **seven** ways how African people venerated ancestors. (7mks)
- (b) Identify the moral values acquired during marriage in traditional African. (7mks)
- (c) Identify acceptable ways of acquiring property in African Traditional society.(6mks)

NAME:.....ADM. NOSTRM

311/1

HISTORY AND GOVERNMENT

PAPER 1 FORM 2

TIME: 2 HRS

FORM 2 SET 4 CHAMPIONS HOLIDAY EXAMS 2020

INSTRUCTIONS TO CANDIDATES

- a) This paper consists of TWO sections A and B
- b) Answer ALL questions in ALL questions is ALL sections

MARKS ALLOCATION

SECTION	A	11	12	13	14	TOTALS
MARKS						

SECTION A: 40 MARKS

- 1. Apart from the Borana, name four communities that belong to the Eastern Cushites in Kenya. (4 marks)

.....

.....

.....

.....

.....

- 2. Give four reasons that led to the migration and settlement of the Western Bantus in Kenya. (4marks)

.....

.....

.....

.....

.....

3. State four factors that led to the growth of towns along the Kenyan Coast before 19th Century. (4 marks)

.....
.....
.....
.....
.....

4. Give four factors that led to the decline of the Portuguese rule along the East African Coast in the 16th C. (4 marks)

.....
.....
.....
.....
.....

5. State four rights of an accused person during trial in a court of law in Kenya. (4 marks)

.....
.....
.....
.....
.....

6. Give four circumstances under which ones freedom of expression may be limited in Kenya. (4 marks)

.....
.....
.....
.....
.....

7. State four political causes of conflict. (4 marks)

.....
.....
.....
.....
.....

8. Give any four ways of peaceful conflict resolution in a country such as Kenya. (4 marks)

.....
.....
.....
.....
.....

9. State four characteristics of a good constitution. (4 marks)

.....
.....
.....
.....
.....

10. State four factors that determine the formation of a constitution of a country. (4 marks)

.....
.....
.....
.....
.....

SECTION B: 60 MARKS

11. (a) State five economic activities of the River – Lake Nilotes in the pre – colonial period. (5 marks)

.....
.....
.....
.....
.....

(b) Describe the political organisation of the Mijikenda during the pre – colonial period. (10 marks)

.....
.....
.....

12. (a) Outline five factors that facilitated emergence of plantation agriculture along the Kenyan coast in the 19th Century. (5 marks)

.....
.....
.....

(b) Explain five ways through which establishment of mission stations promoted the spread of Christianity. (10 marks)

.....
.....
.....
.....
.....

13. (a) State five values of good citizenship in Kenya. (5 marks)

.....
.....

(b) Explain five importance of National Integration in Kenya. (10 marks)

.....
.....

14. (a) Give five Independent Commissions established by the Constitution of Kenya. (5 marks)

.....
.....
.....

(b) Explain five features of the Independence Constitution of 1962. (10 marks)

.....
.....
.....
.....

FORM 2 PHYSICS

TIME: 2HRS

FORM 2 SET 4 CHAMPIONS HOLIDAY EXAMS 2020

INSTRUCTIONS

- a) Answer all Questions in the spaces provided
- b) All working must be clearly shown
- c) Non programmable silent electronic calculators may be used

FOR EXAMINERS USE ONLY

MAXIMUM SCORE	80

1. The figure below shows a vernier caliper being used to measure the length of a glass block.

What is the length of the glass block.

(2mks)

2. State two characteristics of an image formed by a pinhole camera. (2mks)

.....
.....

3. The figure 2. Below shows a microscope M focused on smoke particles inside a glass container.

i) State and explain what was observed. (2mks)

.....
.....

ii) What change is observed to the movement of smoke particles when temperature is increased. (1mk)

.....
.....

4. Show diagrammatically how forces of 13N and 8N can be combined to give resultant force of 21N. (2mks)

5. A pinhole camera forms an image of size 5cm tall for an object placed 25m away from pinhole. If the height of the object is 5M. Find the length of the pinhole camera(3mks)

6.i) Name three magnetic materials. (3mks)

.....
.....
.....

ii) In the space below, draw a diagram to show the difference between magnetized steel bar and unmagnetised steel bar using the dormain theory of magnetism.(2mks)

7. State the difference between scalar and vector qualities. (1mk)

.....
.....

8. (i) Two similar open tins with equal amounts of water at 80°C were left to cool. If tin A is shiny and B is blackened, sketch on the same axes the graphs of temperature against time for tin A and tin B. (2mks)

(ii) Mention two features in a thermos flask which reduce heat loss by conduction. (2mks)

.....
.....

9. Define polarization as a defect of a simple cell and state how it can be minimized. (2mks)

.....
.....

10. Give one advantage of connecting bulbs in parallel in domestic lighting. (1mk)

.....
.....

SECTION B (55MKS)

11a) Define the principle of moments. (1mk)

.....
.....

ii) State two conditions of a body to be at equilibrium (2mks)

.....
.....

b) State one advantage of an alkaline accumulator over lead acid accumulator. (1mk)

.....
.....

c) The figure 1. Shows a wire in a magnetic field. A current is switched on to flow through the wire in the direction shown. State the direction of motion of wire. (1mk)

d)i) An un-insulated copper wire XY lies over the fixed wire A and B connected to a battery. When the key in the circuit is closed, the rod XY moves. In which direction does the wire XY experience the force? (Indicate using an arrow) (1mk)

iii) When is the force on the wire XY greatest? (1mk)

.....

e) State two factors that affect the strength of an electromagnet. (2mks)

.....
.....

f) State the basic law of magnetism. (1mk)

.....
.....

g) Distinguish between hard and soft magnetic materials (1mk)

.....
.....

h) Explain why repulsion is the only surest method of determining the polarity of a magnet. (2mks)

.....
.....

i) State the reason why magnetic field strength of a magnet is greatest at the poles. (1mk)

.....
.....

12. State three uses of a charged gold leaf electroscope. (3mks)

.....
.....
.....

b) The figure below shows an object O placed in front of a concave mirror. The figure is drawn to scale.

i) By drawing suitable rays, show the position of the image (3mks)

ii) Use the ray diagram to determine the:

a) Image distance (1mk)

b) Magnification (2mks)

iii) State one characteristic of the image formed (1mk)

.....

c) State two advantages of using convex mirrors to monitor movement in large supermarket. (2mks)

.....
.....
.....

13. In an experiment to determine the density of sand using a density bottle, the following measurements were recorded.

Mass of empty density bottle = 44.2g

Mass of density bottle full of water = 67.5g

Mass of density bottle with some sand = 69.g

Mass of density bottle with sand and filled up with water = 83.5g

Use the above data to determine the:-

i) Volume of water that completely filled the bottle. (1mk)

ii) Volume of water occupying the space above sand (1mk)

iii) Volume of sand (2mks)

iv) Mass of sand. (1mk)

v) Density of sand (3mks)

13b)i) The diagram below shows how magnets are stored in pairs with keepers at the ends.

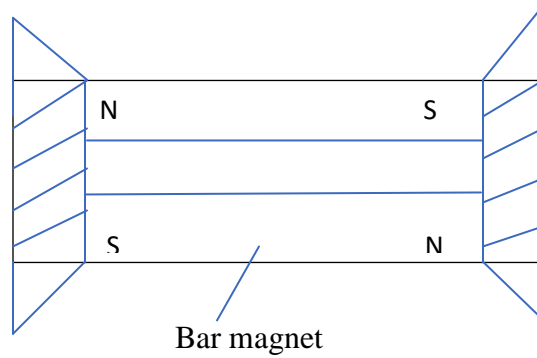

Explain how this method of storing helps in retaining magnetism longer. (2mks)

.....
.....

ii) In the sketch diagrams below identify the points marked W, X, Y (3mks)

W

X.....

Y.....

c) A light rod AB is in equilibrium when forces 3N, 5N and x act on it as shown in the figure below. Find the magnitude of X (3mks)

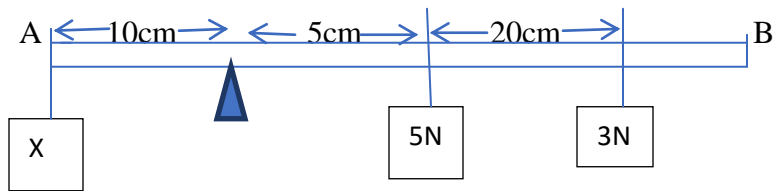

d) Explain why:

i) It is not safe for a double decker bus to carry standing passengers on the upper decker. (1mk)

.....
.....
.....

ii) Bus body builders build luggage compartments under the seats rather than on roof Racks (1mk)

.....
.....

14. The fig below shows a part of an experiment set for estimating the diameter of the oil molecule.

a) Describe how the oil patch is formed. (2mks)

.....
.....

b) In an experiment, a diameter of the patch is measured to be 200mm for an oil drop of radius 0.25mm. Determine the diameter of the oil molecule of the oil. (3mks)

.....
.....
.....
.....

c) State two assumptions made in the experiment. (2mks)

.....
.....

d) The figure below shows a clinical thermometer which is graduated.

i) Name the parts labeled (2mks)

X

Y

ii) Mark the appropriate scale range in degrees celcius. (1mk)

iii) Explain the use of part Y (1mk)

FORM 2 BUSINESS STUDIES

TIME: 2HRS

FORM 2 SET 4 CHAMPIONS HOLIDAY EXAMS 2020

1. State the term given to each of the following statements.(4mks)

Statement	Term
a. Movement of goods and services from producers to consumers	
b. Creation of goods and services	
c. Using a good or service	
d. Satisfaction derived from using a good or a service.	

2. Give four sources of business ideas.(4mks)

3. Under what circumstances would cash with order (c.w.o) be appropriate in a business.(4mks)

4. Outline four principles of cooperatives (4mks)

5. Give four sources of capital for a limited liability company (4mks)

6. State four advantages of partnerships over sole proprietorship.(4mks)

7. Outline four measures taken by an office business to safeguard an organization property.(4mks)

8. Outline four advantages of an enclosed office layout.(4mks)

9. State four factors of production giving a reward for each.(4mks)

10. Identify the macro-environmental factors affecting business operations as described by the following.

Statement	Factor
a. Law and policies that regulate business activities.	
b. Affects buyer's ability to buy commodities offered by a business.	
c. Firms selling similar products trying to outdo each other.	
d. Dictates how people live and what products they consume.	

11. Give four reasons why office documents should be filed.(4mks)

12. Outline four features of a supermarket (4mks)

13. Outline four reasons why choice is important in satisfaction of human wants.(4mks)

SECTION B.

ANSWER ALL QUESTIONS IN THIS SECTION

14. a. Explain three roles of an entrepreneur to an economy .(6mks)

b. Identify four characteristics of economic resources (4mks)

15. a. A form four School leaver intends to start a business. Outline three ways in which knowledge of business studies will benefit him.(6mks)

443/1

AGRICULTURE

FORM 2

TIME: 2 HRS

FORM 2 SET 4 CHAMPIONS HOLIDAY EXAMS 2020

INSTRUCTIONS TO CANDIDATES

- Write your name and index number in the spaces provided
- This paper consist of three sections A, B and C

SECTION	MAXIMUM SCORE	CANDIDATE'S SCORE
A	30	
B	30	
C	40	
TOTAL	100	

This paper consist of 9 printed pages candidates should check the questions paper to ascertain that all the pages are printed as indicated and that no questions are missing

SECTION A (30MKS)

1. Define the following terms (2mks)

a) Entomology

b) pomology

c) Apiculture

- d) olerculture
2. Outline four aspects of rainfall important in Agriculture (2mks)
 3. State the four physical agents of weathering (2mks)
 4. Give four effects of biotic factors in the soil (2mks)
 5. Distinguish between rip saw and cross-cut saw (1mks)
 6. For each of the following tools give two examples (2mks)
 - a) file
 - b) scrappers
 - c) chisels

- d) gauged marking tools
7. Describe four conditions necessary for land clearing to take place (2mks)
8. State four reasons why burning as a method of land clearing is discouraged. (2mks)
9. a) What is minimum tillage? (1mk)
10. Distinguish between a weir and a dam (1mk)
11. Give two types of each of the following pipes (1mks)
- a) Hose pipes
- b) Metal pipes
12. Identify two dairy goats (1mk)
13. Give four benefits derived from a camel (2mks)

14. Differentiate between macro nutrients and micro-nutrients (1mks)

15. Highlight the functions of phosphorus in plants (2mks)

16. Give four fertilizers that can be used during planting in crops (2mks)

17. List any four methods of harvesting crops (2mks)

18. Highlight any two diseases that attack cabbages (1mk)

19. List any two insect-pests that attack tomatoes (1mk)

SECTION B (30MKS)

20. Study the diagram below and answer the questions that follow

- a) Identify what is being tested in the above set-up (1mk)
- b) Identify the most ideal soil for most crops (1mk)
- c) Give two ways of improving the clay soil to be used for cultivation (2mks)
- d) Describe four characteristics of clay soils (4mks)

21. The diagram below represents a hand saw study it and answer the questions that follow

a) Name the parts marked P,Q,R,S and T (2 ½ mks)

P

Q

R

S

T

b) Give four maintenance practices for the above saw (4mks)

22. Study the diagram below and answer the questions that follow

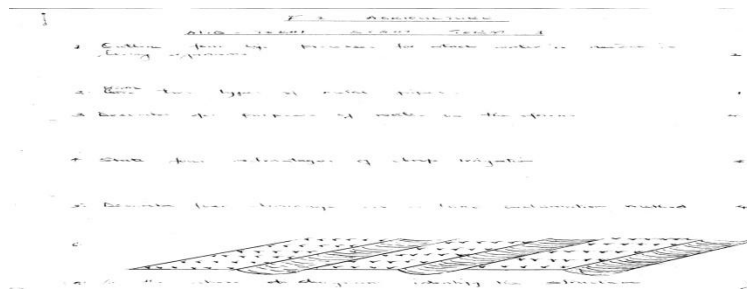

a) identify the structure above (1mks)

b) State the function of the structure in (a) above (1mks)

c) State the importance of activity carried by the structure in (a) above (4mks)

23.

24. Study the diagrams below and answer the questions that follow

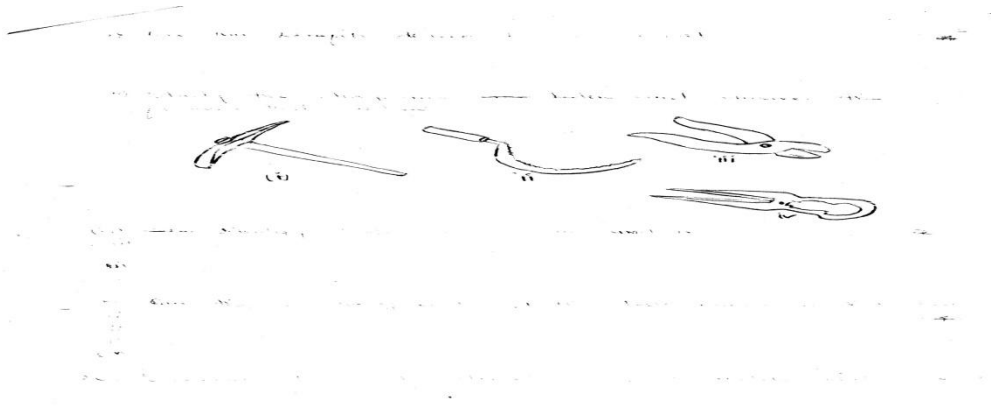

a) Identify tools (i), (ii), (iii), (iv) (4mks)

- i.
- ii.
- iii.
- iv.

b) Give the use of each of the tools named in (a) above (4mks)

- i.
- ii.
- iii.
- iv.

SECTION C(40MKS)

25. a) Name and explain the importance of Agriculture in the economy of Kenya (6mks)

b) Give practices carried out in minimum tillage (7mks)

c) Describe the benefits of minimum tillage (7mks)

26. a) Highlight the importance of water treatment (4mks)

b) Describe four characteristics of a fertile soil (6mks)

c) State any four characteristics of nitrogenous fertilizers (6mks)

d) Describe four characteristics of a good storage structure (4mks)

FORM 2 SET 4 CHAMPIONS HOLIDAY EXAMS 2020

Instructions to candidates

- (i) Write your name and index number in the spaces above.
- (ii) This paper consists of three sections **A**, **B** and **C**.
- (iii) Answer all the questions in section **A**, Question 24 (**Compulsory**) in section **B** and any two questions from section **C**.
- (iv) Answers to **ALL** questions must be written in this booklet.
- (v) This paper consists of 8 printed pages.
- (vi) Candidates should check to ensure that all pages are printed as indicated and no questions are missing

FOR EXAMINER'S USE ONLY

SECTION	QUESTIONS	MAXIMUM SCORE	CANDIDATES SCORE
A	1 -21	40	
B	22	20	
C		20	
		20	
TOTAL SCORE		100	

SECTION A (40MARKS)

Answer all the questions in this section

1. State **two** uses of onions in cookery
(2mks)

.....
.....
.....
.....
.....

2. Explain the meaning of the words *complementary products* and *complementary feeding* as used in homescience
(4mks)

.....
.....
.....
.....

3. State the difference between a **menu** and a **meal** (2mks)

.....
.....
.....

4. Explain why it is important to fold in the flour in creamed cake mixtures using a meal spoon
(1mk)

.....
.....
.....

5. What is **braising**?
(1mk)

.....
.....
.....
.....

6. Give **two** uses of dressmaker's pins
(1mk)

.....
.....
.....

.....
.....
7. State **two** meanings of the word **BASTING** as used in homescience (2mks)

.....
.....
.....

8. State **two** functions of a stitch length regulator
(2mks)

.....
.....
.....

9. Mention **three** functions of fat in the body
(3mks)

.....
.....
.....
.....

10. Give **two** reasons why sodium bicarbonate is combined with tartaric acid when preparing flour mixtures (2mks)

.....
.....
.....

11. Differentiate between a **tuck** and a **tack** in clothing construction
(2mks)

.....
.....
.....

12. State **two** precautions to take when using a fabric with a nap to construct a garment
(2mks)

.....
.....

13. Give **two** reasons for including whole grain cereals in the diet
(2mks)

.....
.....

14. State **two** reasons for using floor coverings in a house
(2mks)

.....
.....
.....
15. What is the use of lemon juice in pastry making
(1mk)

.....
.....
.....
16. What do you understand by the term **'bake blind'** as used in flour mixture cookery (1mk)

.....
.....
.....
17. Mention **two** factors that affect the choice of edge finishes
(2mks)

.....
.....
.....
18. State **two** uses of cross-way strips
(2mks)

.....
.....
.....
19. Differentiate between the **two** types of facings
(2mks)

.....
.....
.....
20. Mention **four** ways of neatening the lower edges of a sleeve
(2mks)

.....
.....
.....
21. List **four** types of sleeves
(2mks)

SECTION B (20MARKS)
This question is COMPULSORY

22. (a) Giving reasons describe how to launder a silk scarf (10mks)

.....
.....
.....

(b) Describe how you would thorough clean a stained melamine plate (4mks)

.....
.....
.....
.....

(c) Describe the procedure of thorough cleaning a wall with oil based paint (6mks)

.....
.....

SECTION C (40 MARKS)

Choose any two questions from this section

23. (a) State **five** methods of conserving energy when cooking (5mks)

(b) (i) Define the term “**cook freeze**” catering (1mk)

(ii) List **five** methods of preserving fruits other than making jam (5mks)

(c) State **five** rules to observe when storing left-over foods (5mks)

(d) Suggest a **rechauffe dish** which can be made using the following left-over foods of:- (4mks)

(i) Buttered bread

(ii) Minced meat

(iii) Chicken

(iv) Boiled eggs

24. (a) Identify **five** factors that influence the choice of a colour scheme for a room
(5mks)

(b) (i) State **four** safety measures to be considered when arranging furniture in a room
(4mks)

(ii) State **three** factors to consider when arranging accessories in a room
(3mks)

(c) State **four** qualities of a good artificial lighting
(2mks)

(d) Explain **three** dangers of poor ventilation
(6mks)

25. (a) Giving reasons explain **five** qualities of a well-made open seam
(5mks)

(b) State **five** points to consider when laying patterns on a fabric
(5mks)

(c) State **five** preparations done on a machine in readiness for stitching
(5mks)

(d) State **five** qualities of a well-made sleeve
(5mks)

451 / 1 Computer Studies Paper 1

TIME: 2 HRS

FORM 2 SET 4 CHAMPIONS HOLIDAY EXAMS 2020

Instructions to candidates

1. This paper consists of TWO sections; A and B
2. Answer all questions in sections A.
3. Answer question 16 and any other three questions from section B.
4. **This paper consists of 4 printed pages. Candidates should check to ensure that all pages are printed as indicated and no question(s) is missing**

FOR EXAMINERS USE ONLY

Section	Question	Candidates score
A	1-15	
B	16	
	17	
	18	
	19	
	20	
TOTAL SCORE		

Computer p1
2019

**This paper consists of 11 printed pages
Candidates should check the question paper to ensure that all
the pages are printed as indicated and no questions are missing.**

SECTION A (40 Marks)
Answer all questions in this section

1. Define pixels as used in monitor
(2mks)

.....
.....

2. Give an explanation why computer laboratory should have
(2mks)

i. Good ergonomics

.....
.....

ii. Uninterruptable power supply

.....
.....
.....

3. Highlight two measures that need to be put in place to avoid risks associated with electric shock
(2mks)

.....
.....

4. a) Explain two functions of network servers
(2mks)

.....
.....

b) i) Define the term crosstalk as used in networking

(2mks)

.....
.....
.....
.....
.....

ii) Explain briefly how the token ring network functions

(2mks)

.....
.....
.....
.....

5. State four advantages of computerised simulation and modelling (2mks)

.....
.....
.....

6. Explain two parts of a task bar (2mks)

.....
.....
.....
.....
.....

7. Describe TWO elements of Graphical User Interface (2mks)

.....
.....
.....

8. State two types of computer viruses (1mk)

.....
.....
.....
.....
.....

9. Explain two application areas of artificial intelligence (3mks)

.....
.....
.....

.....
.....

10. Differentiate between indent and tab as used in word processing:
(2mks)

.....
.....
.....
.....
.....

11. a) What is a section break as used in word processing
(2mks)

.....
.....
.....
.....
.....

b) Describe two types of section break.

(2mks)

.....
.....
.....
.....
.....

12. Susan, the director of an organization, had an important meeting in another country. Instead of going there, she decided to participate using video conferencing.

a) Explain video conferencing

(2mks)

.....
.....
.....
.....

.....
.....

b) Give two advantage of using video conferencing

(2mks)

.....
.....
.....

13. Samu also wants to buy a printer because he frequently prints photos. He is uncertain whether to get a laser printer or an impact printer. Which printer should he buy and why?

(2mks)

.....
.....
.....
.....
.....

14. What does CMOS stand for

(1mk)

.....
.....
.....
.....

15. Study the following sample advert that was extracted from a newspaper and answer the questions that follow

*Dell optiplex GL380 Desktop
Intel Duo Corei3-550 processor
23" TFT
4GB DDR2 RAM
750GB hard drive
Windows 7 Home Premium
Built-in wireless networking
Wireless keyboard and mouse*

i.Explain the meaning of each statement in the extract

(3mks)

.....
.....

.....
.....
.....

ii. Identify three main determinants of the price of the computer
(3mks)

.....
.....
.....

SECTION B (60 marks)

Answer question 16 and any other three questions from this section.

16. a) The factorial of an integer number is defined as the product of the number from 1 up to and including the number. Thus three factorial, $3!$, is equal to $3 \times 2 \times 1$ which is 6. Draw program flowchart that will allow the user to enter a positive integer, compute and display the factorial of the value entered.

(7mks)

.....
.....
.....
.....
.....
.....
.....

b) Write a pseudo code for the above program
(6mks)

.....
.....

c) Suppose the user entered integer 5 as the input in the above program. Use the flowchart to dry run and give the output that will be displayed by the program. (Show your working)
(2mks)

.....
.....
.....
.....

17. a) What is the hexadecimal equivalent of 537_8
(3mks)

.....
.....
.....
.....

b) Use two's compliment to solve the following (leave your answer in binary)
(2mks)

$$12_{10} - 17_{10}$$

.....
.....

c) State two examples of unguided transmission media
(2mks)

.....
.....
.....
.....

d) Differentiate between job displacement and job replacement with reference to Impact of ICT on society
(2mks)

.....
.....

e) With the current ICT trends, it is possible to work from home
(4mks)

i) State two advantages of working from home

.....
.....
.....
.....

ii) State two disadvantages of working from home

.....
.....

f) Convert 5.125_{10} to its binary equivalent
(2mks)

.....
.....

18. (a.) Explain the difference between the following pairs of terms in reference to the network
(4mks)

(i.) Multiplexing and demultiplexing

.....
.....
.....

(ii) Simplex and half duplex transmission

.....
.....

(b.) Explain three types of physical network topologies
(6mks)

.....
.....
.....

(c.) Explain three demerits of social media such as *facebook* in modern society
(3mks)

.....
.....
.....

(d.) Define telecommuting (2mks)

.....
.....
.....

19. a) List three ways in which data integrity can be compromised.
(3mks)

.....
.....
.....

b) Distinguish between spyware and antispyware.
(2mks)

.....
.....

c) Describe biometric security
(2mks)

.....
.....
.....

d) Describe five types of Read Only Memory
(5mks)

.....
.....
.....

e) Highlight the indications of a computer infected by a virus.
(3mks)

.....
.....
.....
.....
.....

20. a) On her first day at work as a school librarian, Sera notices that book records are kept manually using a card system. She suggests to the Principal that they use a database. State three reasons why using a database would be helpful to the librarians
(3mks)

.....

b) Give four examples of DBMS programs which could be used.
(2mks)

.....
.....

c) The manager of Pacific Company Ltd uses a database to keep records of his employees as shown in the table below. Use this information to answer the questions that follow.

Employee						
ID	Name	Age	Date of Birth	Salary	Department	
AA1040	Thomas Debu	38	03-Dec-72	\$35,673.00	Adminstration	
AA1050	Salata Bale	35	26-Mar-75	\$24,681.00	Finance	
AB1020	Kare Bond	34	16-Oct-74	\$28,945.00	Human Resource	
AC6463	Filipo Nairi	34	05-Nov-74	\$21,680.00	Human Resource	
AC8091	George Tomo	29	26-Apr-81	\$33,610.00	Marketing	
AD3214	Ema Lord	29	02-Jan-80	\$20,400.00	Finance	
AE1111	Paula Read	23	22-Sep-87	\$19,350.00	Adminstration	
*						

i. Name and explain the appropriate data type for

ID:

(1mk)

.....

.....

Age:

(1mk)

.....

.....

Salary

(1mk)

.....

.....

ii. Write a query to display details of employees working in the Administration department

(3mks)

.....

d) The function =AVERAGE (B2:B8) in cell B9 has been copied and pasted to cells C9 to K9 in spreadsheet.

i. What would be the formula at cell D9 (2mks)

.....
.....
.....
.....

ii. Explain the type of cell referencing used in the above formula (2mks)

.....
.....
.....
.....

I.R.E FORM TWO

TERM 1

PAPER 1

Time: 2½ Hours

FORM 2 SET 4 CHAMPIONS HOLIDAY EXAMS 2020

INSTRUCTIONS TO CANDIDATES.

1. *This paper consists of six questions*
2. *Answer any FIVE question on the foolscaps provided*
3. *Use English only in answering the questions*

1(a) Outline five importance of the last verses of *Suratul Baqarah*.
(5 marks)

b) Explain five importance of diacriticalization of the Holy Quran.
(10 marks)

c) Mention five importance of the present day of preservation of the Quran.
(5 marks)

2(a) State the characteristics of *Madinah Surah*.
(7 marks)

b) Give the teaching's of *surah Asr*.
(5 marks)

c) State the disadvantage of translating the Quran into other languages.
(8 marks)

3(a) Mention the major *Shia* collection of *Hadith*.
(4 marks)

b) Discuss the criteria involve to test the *sanad of ahadith*.
(8 marks)

c) *Umar bin Khatab(R.A)* reported that the messenger of Allah(S.A.W) said:
*"If you put your faith completely in Allah, He will arrange for you sustenance
In the same way He provide for the birds. They in the morning, with their
Stomachs empty, and return filled in the evening"*(Tirmidhi)

In reference to above Hadith, explain Four ways through which Muslims can show

Tawakul (Trust) in Allah (s.w)

(8 marks)

4(a) Explain the process of performance of Hajj from 8TH of *Dhul –Hijjah* to 12th /13th of *Dhul-Hijjah*.

(10 marks)

b) State the qualities of a Mujtahid.

(6 marks)

c) Mention places where *Ijmah*(consensus) used during the four rightly Guided Caliphs.

(4 marks)

5(a) Outline four contributions of *Imam Hanbal* to the development of *Fiqh*.

(4 marks)

b) What are the major reasons to the development of Madhahibs in the Muslim world.

(6 marks)

c) Explain five conditions for *Tawaaf*.

(10 marks)

6(a) Discuss the major signs of *Qiyamma*.

(6 marks)

b) Explain five Manifestation of *shirk*.

(10 marks)

c) State four qualities of Imam according to the *Shia* doctrine.

(4 marks)

FRENCH

FORM TWO HOLIDAY EXAMS

TIME : 2HRS

FORM 2 SET 4 CHAMPIONS HOLIDAY EXAMS 2020

Passage 1

1. (a) Il s'agit d'un dialogue entre un homme et sa _____ (½ point)
- (b) Qu'est-ce que Julien a reçu pour son anniversaire ? _____ (½ point)
- (c) Quelles sont les couleurs favorites de Julien ?
- (i) _____ (½ point)
- (ii) _____ (½ point)
- (d) Pour fêter l'anniversaire de Julien on _____ et _____ (1point)

Passage II

2. (a) Ce dialogue parle des _____ de Michel qui ont commence le _____ (1½ points)
- (b) Selon le dialogue on trouve les _____ de l'homme au _____ nationale de Nairobi.(1 point)
- (c) Michel pense que ce sont les _____ nationaux que les touristes aiment au Kenya.(½ point)
- (d) Pour Michel les _____ de Mombasa c'est un paradis (½ point)

Passage III

3. (a) Selon le texte on vend tickets de lotterie dans un _____ pas _____ de la gare.(1 point)
- (b) On parle de combien de personnes dans ce passage ? _____ (½ point)

- (c) La jeune fille a reçu _____ shillings et elle est partie chercher _____ (1 point)
 (d) L'homme a disparu parce qu'il a _____ la _____ (1point)

Passage IV

3. (a) Catherine et Sophie s'asseyent _____ (1point)
 (b) A quel moment est la promenade ? _____ (½ point)
 (c) Michel est le _____ de sophie (½ point)
 (d) Comment est-ce que Michel aide a la maison ?
 _____ (½ point)
 _____ (½ point)

Passage V

5. (a) (i) L'agent de police arrête le monsieur parce qu'il _____ vite(½ point)
 (ii) Il lui demande ses _____ et _____ (½ point)
 ensuite, il lui demande de _____ (½ point)
 (b) Combien le monsieur, va-t-il payer ? _____ (½ point)

SECTION II

Dictation

Write the dictation passage in the spaces provided :- (5 points)

SECTION III

Composition

Write your two compositions in the pages provided:

1. **In 120-150 words, write in French on:**

Either

- (a) Vous passez vos vacances chez votre tante et vous avez beaucoup de problèmes avec sa

famille. Ecrivez une lettre à votre père pour lui expliquer votre situation (10points)

Or

(b) Vous étés a l'hôpital après un accident de route. Ecrivez une lettre à votre ami(e) sénégalais(e)

pour lui parler de votre expérience (10points)

2. **Write in French a composition of 150-180 words on:**

Either

(a) L'année dernière, vous étés arrive(e) dans une grande ville ou un village pour la première fois.

Quelles ont été vos impressions ? (15 points)

Or

(b) Begin as follows:-

J'ai commence l'école primaire...

SECTION I

Listening Comprehension

Write answers to Questions 1—5 in the spaces provided.

Passage I

1. (a) Il s'agit d'un dialogue entre un homme et sa _____ (½ point)
(b) Qu'est-ce que Julien a reçu pour son anniversaire? _____ (½ point)
(c) Quelles sont les couleurs favorites de Julien?
(i) _____ (½ point)
(ii) _____ (½ point)
(d) Pour fêter l'anniversaire de Julien on a et _____ (1 point)

Passage II

- 2 (a) Ce dialogue parle des _____ de Michel qui ont commencé le
_____ (½ points)
(b) Selon le dialogue on trouve les _____ de l'homme au
_____ national de Nairobi. (1 point)
(c) Michel pense que ce sont les _____ nationaux que les touristes
aiment au Kenya. (½ point)
(d) Pour Michel les _____ de Mombasa c'est un paradis. (½ point)

Passage III

- 3 (a) Selon le texte on vend les tickets de lotterie dans un _____ pas
_____ de la gare. (1 point)
(b) On parle de combien de personnes dans ce passage? _____ (½ point)
(c) La jeune fille a reçu _____ shillings et elle est partie chercher

_____ (1 point)

(d) L'homme a disparu parce qu'il a _____ la _____. (1 point)

Passage IV

4 (a) Catherine et Sophie s'asseyent _____ (1 point)

(b) A quel moment est la promenade? _____ (½ point)

(c) Michel est le _____ de Sophie. (½ point)

(d) Comment est-ce que Michel aide a la maison?

_____ (½ point)

_____ (½ point)

Passage V

5 (a) (i) L'agent de police arrête le monsieur parce qu'il

_____ vite. (½ point)

(ii) Il lui demande ses _____ et _____ (½ point)

ensuite, ii lui dernande de _____ (½ point)

(b) Combien le monsieur, va-t-il payer? _____ (½ point)

DICTIONNAIRE

COMPOSITION (25 MARKS)

Functional (10 points)

(a) Write a composition in French of 120-150 words on:

Either

Entreprise privée Française

Recherché

FORMATEURS (TRICES)

Maitrise parfait du Française, experience d'enseignement souhaitée

(i) Écrivez une letter de motivation a earorscg@tascoli.org

Or

(ii) Vous êtes à l'hôpital après un accident de route. Ecrivez une e-mail à votre ami(e) malagache, pour lui parler de votre experience.

IMAGINATIVE (15 points)

Write in French a composition of about 150-180 words pm:

Either

(i) Dècrivez un accident routier que vous avez temoigné

Or

(ii) **L'oiseau qui se lève tôt le matin a le jabot remphr le soir** – écrivez une redation sur ce proverbe.

Answer the questions below beginning as indicated. Make any necessary change and avoid unnecessary repetitions

(a) "Qu' est-ce que tu attends?"

Il m'a demandé(1mk)

(b) Martin, c'est ton dictionnaire ?

«Non, ce n'est pas(½mk)

(c) Wesonga a apporté ces paquets

Ces paquets(½mk)

(d) Je ne peux pas marcher vit parce que j'ai mal au genou

Si je n'(1mk)

(f) Elèves : Est-il nécessaire d'être en uniforme ce jour là ?

Professeur : Bien sur, il faut que vous(½mk)

(g) Employé : Quelles chambres voudriez vous réserver, madame ?

Madame : Je préfère - ci au coin (½ mk)

[5]

Complete each blank with one word only

.....arrivant a la salle de conférence, il ne restaitun quart d'heure maisma grande surprise il n'y avait d'autre sauf moi. Je me suis dit : « Je peux écouter mon baladeur au lieu m'ennuyer. » La musique étaitdouce que jesuis endormi dans la voiture. Ni les bruits autour ni la pluiepouvait me réveiller. Même quand mon portable à sonne je n' aientendu. C'étaitbout d' une heure que j'ai ouvert mes yeux !

[5]

Trouves les paires

1	Voici l'insecte	(a)	duquel il joue est assez difficile
2	De quoi parlent-elles	(b)	que ma sœur
3	Marie, ne te rappelles-tu pas de notre excursion ?	(c)	dont elle s'occupe est très connu
4	Le groupe de musiciens	(d)	Il s'agit l'accident d'hier
5	L'instrument	(e)	si je me la rappelle bien !
		(f)	dont mon père a peur
		(g)	si je m'en souviens !

Passage 1.

Pour moi, **Urgences** est la meilleure série : ça fait 4 ans que je veux faire médecine et depuis que je regarde cette série, je suis encore plus motivé. Je trouve la série originale : la diversité des malades et la vie des médecins (fêtes a l hôpital, Carter et sa grand-mère, Dr. Greene et sa financée.....), Bref, on a l'impression de vivre a l hôpital avec eux. Je souhaite une bonne continuation et une très longue vie a la série.

Elodie.

Faites un résumé sur Elodie :

Il adore unequi s' appellecar il veut êtrePlus qu'il la regarde plus qu'il estIl la trouve originale a cause de la et il se sent comme s'il.....

[3]

Passage 2 :

Selon une enquête récente, 56% des Français et 40% des Françaises considèrent que leurs relations se sont améliorées pendant les vingt dernières années. Depuis les années 60, la volonté des femmes d'instaurer un autre équilibre social a bouleversé les fondements d'une société traditionnellement plutôt machiste. Alors que l'on comptait 60% de femmes au foyer en 1968, il n'en reste que 20% en 1998. Les trente années dernières ont donc vu une augmentation quasi constante des femmes qui veulent travailler. Les femmes pourraient même devenir majoritaires dans la population active de 2007. Cela effraie-t-il leurs collègues masculins ? Pas du out, puisque 81% des hommes pensent qu'il est indispensable que les femmes aient un emploi. D'ailleurs, chez 65% des couples, les deux personnes travaillent. Aujourd'hui donc, le modèle qui s'impose est le couple biactif.

(i) Selon une enquête, qu' est-ce qui s'est améliore dans les années plus récentes ?

..... (½mk)

(ii) Qu'est-ce que les femmes ont pu faire depuis les années 60 ?

(iii) Qu'est-ce qui s' passe entre 1968 et 1998 ?..... (½ mk)

(iv) Qu'est – ce qu'on prévoit en 2007 ?..... (½mk)

(v) Qu'est qui explique que les hommes n'ont pas peur de leurs collègues féminins?

(vi) Trouvez dans le passage, les synonymes des mots ci-dessous :

(a) D'après (½mk)

(b) Femmes (½ mk)

(c) A la maison (½mk)

(d) Une croissance (½mk)

(e) fait peur (½mk)

[5mks]

Passage 3 :

Nous avons eu un grave problème pendant les vacances de Noël. Ca s'est passé en Italie, à l'aéroport. On avait annoncé un retard de cinq heures sur notre vol pour Paris. C'était la nuit. On s'est allongé sur des sièges et on a essayé de dormir un peu. Moi, j'avais mis mon sac avec mon passeport, mon billet d'avion, mon argent, etc. Sous ma veste et j'ai mis ma tête dessus. Mon mari n'avait pas fait très attention. Il a gardé ses affaires près de lui, mais il a dû s'endormir et quand il s'est réveillé, sa sacoche, qui contenait son passeport, son billet d'avion, les clés de l'appartement etc. n'étaient plus là. Quand on s'en est aperçu, c'était la panique.

Heureusement, une représentante de la ligne aérienne nous a aidés à obtenir un passeport temporaire et un autre billet d'avion pour rentrer en France. Maintenant, nous faisons toujours très attention à l'aéroport et nous gardons une copie de notre passeport dans la valise au cas où il est volé.

(i) Ca s' est passé en, à..... (1mk)

(ii) Qu' est-ce qui s' était passé avant cet incident ?

(iii) Comment est-ce que l'homme a perdu ses affaires ?

(iv) Le couple a obtenu un autre billet grâce à

(v) Cherchez dans le texte les synonymes des mots suivants

(a) bagages (½ mk)

(b) a eu lie..... (½ mk)

(c) l'affolement(½ mk)

[5mks]

**COMPILED BY MR.GER. O. CHARLES
CHAMPIONS K.C.S.E REVISION SERIES
NATIONAL EXECUTIVE COORDINATOR/EXAMINER HISTORY/ AUTHOR
CHAMPIONS K.C.S.E REVISION HISTORY AND GEOGRAPHY BOOKS**

- ❖ **PAST K.C.SE PAPER ALL SUBJECTS 1996-2019**
- ❖ **MOCK PAPERS UPTO 2019**
- ❖ **SET BOOK VIDEOS 2020 IN DVD CD's**
- ❖ **STUDY GUIDES FOR THE NEW SET BOOKS 2020**
- ❖ **POWER POINT SLIDES FOR ALL SUBJECTS 2020**
- ❖ **LATEST JOINT EXAMS QUESTIONS 2020**
- ❖ **HARD COPY REVISION MATERIALS FOR ALLSUBJECTS**

**NEW! NEW! WE NOW HAVE ALL PRIMARY MATERIALS FROM
PP1 TO CLASS 8**

**CONTACT: 0725 733 640 FOR DELIVERY.
Service Beyond Expectation**