

# THE KENYA NATIONAL EXAMINATION AND ASSESSMENT PREDICTION SERIES

Candidate's Name		Assessment Number	
School Name		School Code	
Candidate's Signature		Date	

904/1  
PAPER 1

## KENYA JUNIOR SCHOOL EDUCATION ASSESSMENT KENYAN SIGN LANGUAGE (Theory) TERM 2 ENDTERM 2025

CANDIDATE INSTRUCTION BELOW READ CAREFUL CAREFUL//

1. QUESTION PAPER SAME ANSWER SHEET SEPARATE RECEIVE FINISH//
2. PAPER THIS QUESTION 60 HAVE ALL MULTIPLE CHOICE//
3. QUESTION ALL **ANSWER SHEET** THERE USE ANSWER//QUESTION PAPER ANSWER THERE WRITE ZERO//
4. WORK ROUGH YOUR QUESTION PAPER THERE WRITE FREE FREE//
5. PENCIL ORDINARY **HB** USE//
6. ANSWER SHEET CONFIRM INFORMATION BELOW HAVE//  
**ASSESSMENT NUMBER YOUR**  
**NAME YOUR**  
**NAME SCHOOL YOUR**  
**NAME SUBJECT**
7. ANSWER SHEET CLEAN SAME DRY KEEP MUST// **ANSWER SHEET FOLD ZERO//**
8. QUESTION **1-60** CHOICE FOUR THERE LETTER **A/ B/ C** SAME **D//** ANSWER ONE ONLY CORRECT CHOOSE//
9. ANSWER SHEET USE HOW/BOX INSIDE SHOW LINE DARK DRAW/ ANSWER CORRECT SHOW// BOX OUTSIDE DRAW ZERO//

### EXAMPLE

QUESTION PAPER: \_\_\_\_\_ ?

40. WORD WHICH OPPOSITE WORD **BETTER**

- A. WEAK//
- B. WRONG//
- C. WORSE//
- D. WASTE//

ANSWER CORRECT 'C'//

**ANSWER SHEET**, BOX CHOICE **A/B/C** SAME **D** THERE QUESTION **40/ LINE DARK** DRAW BOX LETTER **C** INSIDE SAME BELOW//

40

[A] [B] ☒ [C] [D]

10. QUESTION EACH ANSWER ONE ONLY CHOOSE//

PAPER THIS PAGE 16 PRINT HAVE//

CANDIDATE EACH QUESTION PAPER CONFIRM PAGE ALL PRINT FINISH SAME QUESTION ALL **60** THERE//

PAGE TURN

**SECTION A: OBSERVE AND SIGN [15 MARKS]**

**PART I: QUESTION 1 – 5 SIGN IDENTIFY [MARK 5]**

1.



- A. PROFIT
- B. POCKET
- C. KEEP
- D. HEART

2.

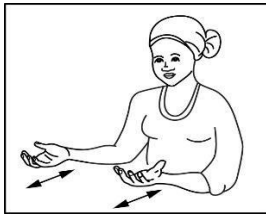

- A. DANCE
- B. EXCHANGE
- C. BUSINESS
- D. SERVE

3.



- A. RUB
- B. MOUSE
- C. DRAW
- D. DRIVE

4.

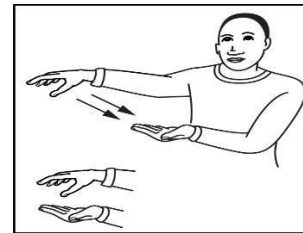

- A. EXERCISE
- B. SCRATCH
- C. GET
- D. SUPERMARKET

5. PERSON SIGN BELOW HOSPITAL WORK **NOTHING**  
 \_\_\_\_\_?  
 WHO

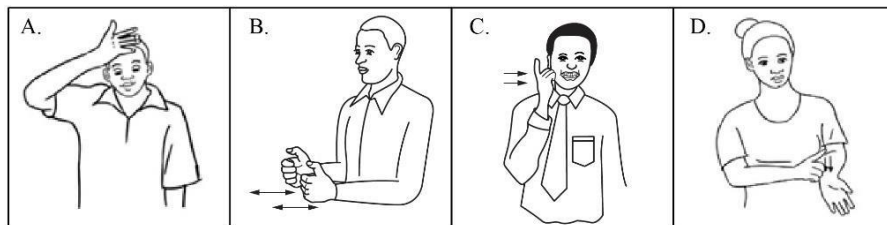

**PART II: QUESTION 6 – 10 ANSWER CORRECT//**  
**[MARK 5]**

6. SIGN BELOW VIEW CAREFUL/ **ELEMENT** SIGN TWO  
**SIMILAR IDENTIFY//**

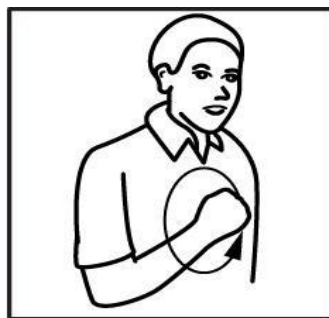
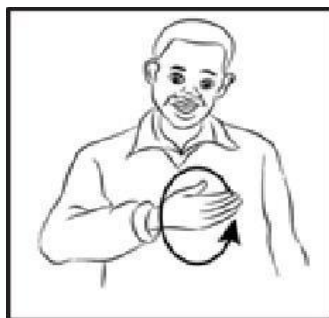

- |                         |                |
|-------------------------|----------------|
| (i) LOCATION            | (ii) MOVEMENT  |
| (iii) FACIAL EXPRESSION | (iv) HANDSHAPE |

- |           |            |
|-----------|------------|
| A. i, ii  | B. i, iv   |
| C. ii, iv | D. iii, iv |

7. SIGN BELOW REPRESENT WORD \_\_\_\_\_?  
 WHICH

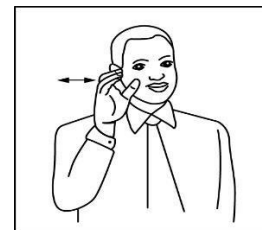

- A. COUSIN  
 B. CONFUSE  
 C. CUSTOMER  
 D. COLLEGE

8. ELEMENT SIGN BELOW **NON-MANUAL** \_\_\_\_\_?  
 WHICH

- A. HANDSHAPE  
 B. FACIAL EXPRESSION  
 C. MOVEMENT  
 D. PLACE ARTICULATE

PAGE TURN

9. SIGN SIGN BELOW DIFFERENT WHAT?

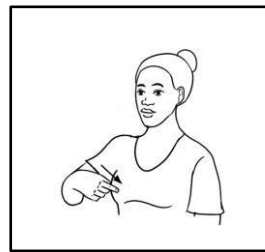
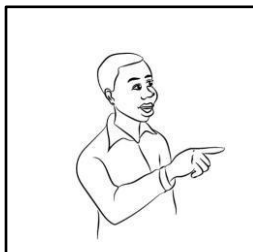

- A. HANDSHAPE
- B. ARTICULATION
- C. ORIENTATION
- D. LOCATION

10. TIME WORD WORD BELOW SIGN MOVEMENT REPEAT  
REPEAT WHICH?

- A. ALWAYS
- B. BEAUTIFUL
- C. WELL
- D. BAD

**PART III: PICTURE I -V OBSERVE/ QUESTION 11-15**  
**ANSWER CORRECT//**

(i)



(ii)



(iii)

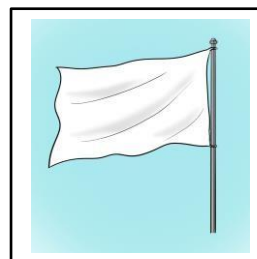

(iv)

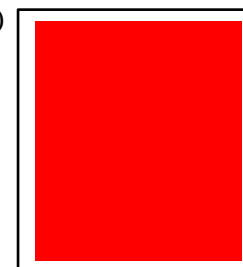

(v)

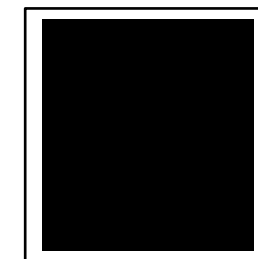

11. **PICTURE (i)** SYMBOL MEAN WHAT?

- A. LOVE
- B. BEAUTY
- C. PEACE
- D. FEAR

12. **PICTURE (ii)** SYMBOL MEAN WHAT?

- A. NATURE
- B. VALENTINE
- C. BEAUTY
- D. LOVE

?

13. **PICTURE (iii)** USE TIME PERSON ACTION WHAT?
- A. SURRENDER
  - B. WIN
  - C. DEFEAT
  - D. MARRY
14. COLOUR **PICTURE (iv)** SHOW WHAT?
- A. DANGER
  - B. HOT
  - C. RIPE
  - D. LOVE
15. COLOUR **PICTURE (v)** SHOW WHAT?
- A. SMART
  - B. RAIN
  - C. BURN
  - D. TROUBLE

## SECTION B: VIEW AND INTERPRET

### PART 1: NOTICE BELOW READ/ QUESTION 16 – 25

ANSWER CORRECT//

[MARK 10]

#### COMPANY KENYA RAILWAYS

#### **NOTICE PUBLIC** **TRAIN FARE ADJUST** **CUSTOMER ALL**

COMPANY WISH INFORM ALL WHAT/  
PRICE TRAIN SERVICE DIFFERENT INCREASE FINISH//  
SERVICE SAME WHAT/  
MADARAKA EXPRESS SERVICE PASSENGER/  
MADARAKA EXPRESS SERVICE COMMUTER/  
NAIROBI COMMUTER SERVICE RAILWAY/  
KISUMU TRAIN SAFARI/  
NANYUKI TRAIN SAFARI//

PRICE INCREASE/ WHY/ SECTOR ENERGY  
PETROLEUM CHANGE FINISH//  
MEANING PRICE FUEL INCREASE HIGH/  
MAKE TRAIN OPER<sup>m</sup>ATE EXPENSIVE MORE//

FARE NEW START IMPLEMENT **DATE 1/**  
**MONTH JANUARY/ YEAR 2024//**  
IF CUSTOMER PAY TICKET  
MADARAKA EXPRESS SERVICE PASSENGER/  
POSSIBLE SEE FARE ADJUST  
FROM **DATE 1 NOVEMBER 2023 FINISH/**  
THIS INCLUDE PEOPLE SOME  
WHO TICKET PAY FINISH **DAY 60** BEFORE DATE TRAVEL//

WE APPRECIATE BIG YOU CONTINUE  
BUSINESS WITH US DO SAME US SUPPORT //  
**FROM MANAGEMENT**

**DATE 31 MONTH 10 YEAR 2023**

16. NOTICE THIS WRITE DATE WHICH \_\_\_\_\_?
- A. DATE 1 MONTH 1 YEAR 2024//
  - B. DATE HAVE NOTHING//
  - C. DATE/ MONTH// YEAR 2023//
  - D. DATE 31 MONTH 10 YEAR 2023//
17. TRAIN FARE **ADJUST** MEAN \_\_\_\_\_?
- A. TRAIN TIME CHANGE//
  - B. TRAIN COST CHANGE//
  - C. TRAIN PEOPLE REDUCE//
  - D. TRAIN SERVICE REMOVE//
18. NOTICE SEND FROM OFFICE \_\_\_\_\_ WHICH \_\_\_\_\_?
- A. MADARAKA EXPRESS SERVICE//
  - B. KISUMU TRAIN SAFARI//
  - C. COMPANY KENYA RAILWAY //
  - D. CUSTOMER RAILWAY KENYA//
19. NOTICE AFFECT TRAIN SERVICE HOW MANY \_\_\_\_\_?
- A. FIVE//
  - B. NONE//
  - C. FOUR//
  - D. ONE ONLY//

20. COMPANY FARE ADJUST GIVE REASON WHICH \_\_\_\_\_?
- A. COST OPERATE TRAIN INCREASE FINISH//
  - B. TRAIN ENOUGH NOTHING//
  - C. SECTOR ENERGY MONEY HAVE NOTHING//
  - D. PETROLEUM NOW CHEAP FINISH//
21. FARE NEW IMPLEMENT WHEN \_\_\_\_\_?
- A. DAY FIRST MONTH// YEAR 2023//
  - B. DATE 31 MONTH 10 YEAR 2023
  - C. DAY FIRST MONTH 1 YEAR 2024//
  - D. DATE 31MONTH 2023 /YEAR 10/ //
22. SENTENCE TRUE **NOTHING** NOTICE THERE WHICH \_\_\_\_\_?
- A. COMPANY THANK CUSTOMER THEIR//
  - B. FARE NEW AFFECT PEOPLE PAY MONTH 3  
EARLY//
  - C. PRICE FUEL AFFECT COST TRAIN//
  - D. CUSTOMER IMPOSSIBLE SEE FARE ADJUST //
23. NOTICE THIS OBJECTIVE \_\_\_\_\_ WHAT \_\_\_\_\_?
- A. PEOPLE INFORM NOTICE PUBLIC//
  - B. PEOPLE INFORM TRAVEL FARE ADJUST//
  - C. PEOPLE INFORM PETROLEUM CHANGE  
FINISH//
  - D. PEOPLE INFORM SERVICE TRAIN FIVE  
HAVE//

24. NOTICE THIS AFFECT PEOPLE WHO?
- A. CUSTOMER TRAIN NANYUKI//
  - B. CUSTOMER TRAIN MADARAKA//
  - C. CUSTOMER TRAIN ALL//
  - D. CUSTOMER TRAIN KISUMU//
25. COMPANY KENYA RAILWAY PUBLIC THANK WHY?
- A. PUBLIC COMPANY SUPPORT //
  - B. PUBLIC FARE NEW ACCEPT//
  - C. PUBLIC BUSINESS SUPPORT ZERO//
  - D. PUBLIC FARE NEW HATE//

**PART II:**

**PASSAGE BELOW READ WELL/ QUESTION 26 – 33  
ANSWER CORRECT// [MARK 8]**

BOY M-E-K-O BEHAVIOUR BAD / SELF LIKE HOME COME LATE  
ALCOHOL DRINK SAME DISSAPEAR DAY FEW / LATER COME /  
AGAIN SHORT DISAPPEAR //

WEEK LAST ARREST FINISH / COURT RULE FINISH JAIL  
YEAR 10 / TIME JAIL SELF MEET BOY OTHER BECOME FRIEND / K-  
E-N-T-A JAIL YEAR 12 MORE THAN M-E-K-O / MISTAKE HIS/WHAT/  
SELF BEFORE FIGHT WOMAN OTHER / ACID POUR BODY ALL  
BURN DIE / M-E-K-O SELF SHOCK / WHY / SELF MISTAKE WHAT /  
HOUSE BREAK / OWNER BEAT SAME STEAL BUT KILL NOTHING//

TIME JAIL M-E-K-O MEET MAN OTHER NAME K-E-L-L-Y /SELF  
JAIL YEAR 22// MAN BEFORE WORK COMPANY PLANE JOB AIR  
HOSTESS// HAPPEN SELF START DRUG CARRY DELIVER  
COUNTRY OTHER //DAY ONE POLICE ARREST JAIL FINISH //  
PRISONER OTHER MAN NAME O-M-I-D-E JAIL YEAR 25/ WHY/  
GIRL RAPE //

NOW JAIL THERE TASK DIFFERENT EACH HAVE// M-E-K-O  
RESPONSIBLE CARPENTRY / FARM WORK SAME SWEEP/ / K-E-L-  
L-Y WORK CARPENTRY / COMPOUND CLEAN SAME FARM WORK  
// K-E-N-T-A FOOD PRISONER COOK / BAKE SAME FARM / /O-M-I-  
D-E EXPERT TAILOR // SELF PRISONER TRAIN OTHER CLOTH  
MAKE / ROOM CLEAN SAME FARM FARM //

PAGE TURN

26. K-E-N-T-A JAIL YEAR           ?  
A. 25                      B. 22                      C. 10                      D. 12
27. PEOPLE TWO JAIL TERM YEAR SAME       ?  
A. K-E-N-T-A / K-E-L-L-Y  
B. K-E-L-L-Y / O-M-I-D-E  
C. M-E-K-O / K-E-N-T-A  
D. K-E-L-L-Y / M-E-K-O
28. PERSON JAIL MISTAKE MURDER       ?  
A. M-E-K-O                      B. O-M-I-D-E  
C. K-E-L-L-Y                      D. K-E-N-T-A
29. JAIL THERE TASK INVOLVE PRISONER ALL           ?  
A. CARPENTER  
B. FARM  
C. SWEEP  
D. FOOD COOK

30. PERSON PRISONER TEACH SKILL CLOTH MAKE       ?  
A. K-E-L-L-Y  
B. M-E-K-O  
C. O-M-I-D-E  
D. NONE
31. PEOPLE RESPONSIBLE ENVIRONMENT JAIL CLEAN       ?  
      ?  
A. O-M-I-D-E / K-E-L-L-Y / M-E-K-O  
B. O-M-I-D-E / K-E-L-L-Y  
C. O-M-I-D-E / M-E-K-O / K-E-N-T-A  
D. O-M-I-D-E/K-E-N-T-A
32. PERSON RESPONSIBLE KITCHEN       ?  
      ?  
A. O-M-I-D-E  
B. M-E-K-O  
C. K-E-N-T-A  
D. NONE
33. SENTENCE TRUE **NOTHING**           ?  
          ?  
A. DRUG SELL / CARRY OR USE CRIME BIG //  
B. HOUSE BREAK/ STEAL/ KILL CRIME ZERO//  
C. PRISONER ONE ONLY MISTAKE KILL //  
D. CRIME RAPE JAIL YEAR MOST //



MAP ZIWA

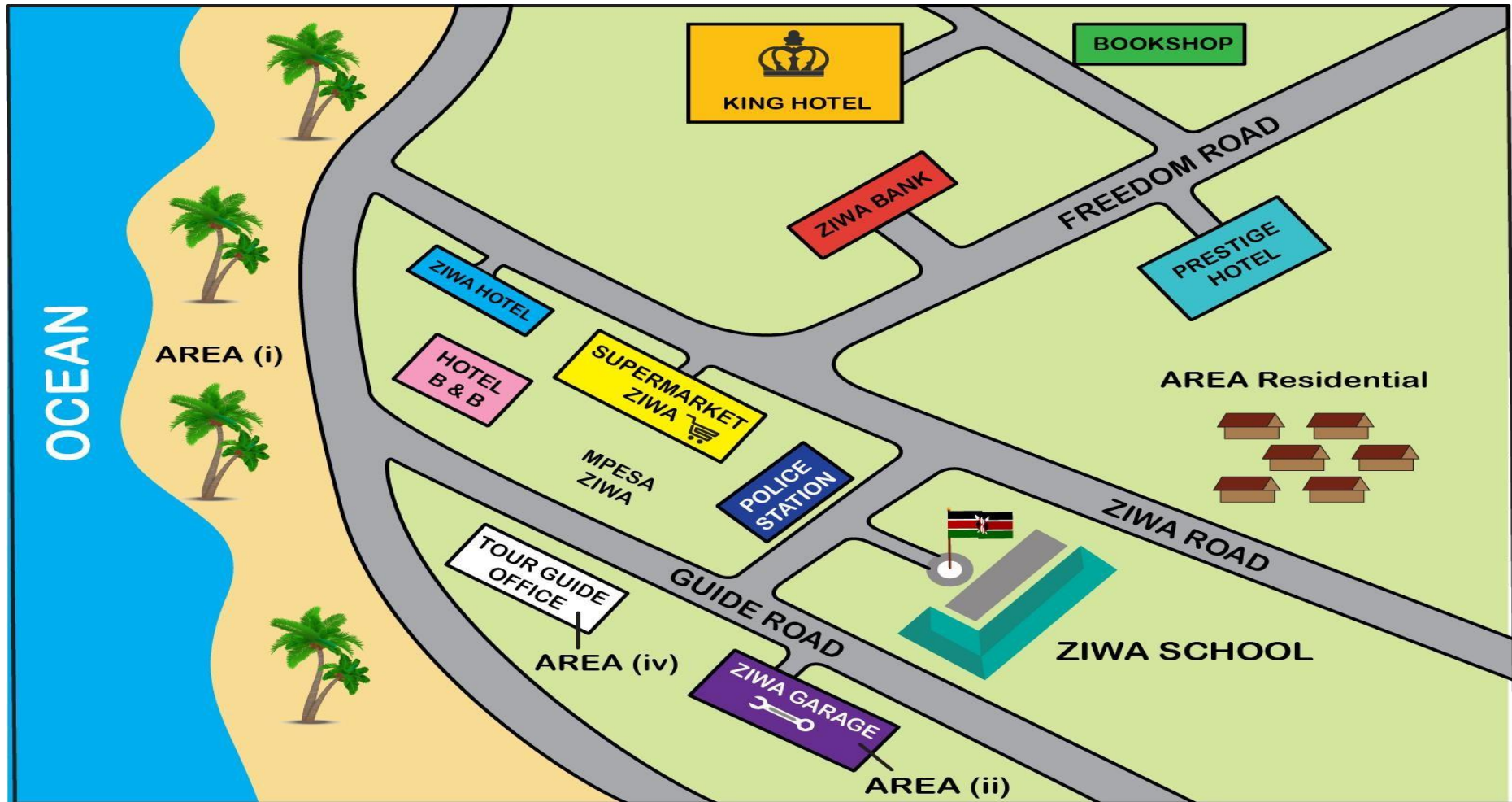

34. **AREA i** NAME WHAT ?  
 A. BORDER //  
 B. DESERT //  
 C. BEACH //  
 D. PARK //
35. AREA ZIWA POSSIBLE ACTIVITY **ECONOMIC** MAIN WHICH ?  
 A. TOURISM//  
 B. FARMING //  
 C. FISHING //  
 D. BOATING//
36. IF PERSON SCHOOL ZIWA WANT BOOKSHOP GO / YOU GUIDE PERSON GO HOW ?  
 A. WALK GATE / LEFT TURN / LEFT TURN AGAIN / WALK GARAGE / ZIWA BANK PASS / BOOKSHOP THERE //  
 B. WALK GATE / TURN RIGHT JOIN ROAD ZIWA / LEFT TURN WALK ROAD FREEDOM/ BANK PASS/ LEFT TURN BOOKSHOP REACH//  
 C. WALK GATE / LEFT TURN / JUNCTION SEE / ROAD NORTH WEST FOLLOW STRAIGHT HOTEL PRESTIGE NEXT BOOKSHOP //  
 D. WALK GATE / JOIN ROAD ZIWA/LEFT TURN/ WALK STRAIGHT BOOKSHOP THERE//

37. PEOPLE **AREA (iv)** WORK WHAT ?  
 A. SCHOOL NEAR TEACH //  
 B. MPESA THERE SECURITY //  
 C. TOURIST AROUND SHOW //  
 D. AREA (i) THERE CLEAN //
38. SCHOOL ZIWA POSSIBLE MONEY KEEP WHERE \_\_\_\_\_ ?  
 A. SUPERMARKET ZIWA //  
 B. HOTEL PRESTIGE //  
 C. POLICE STATION //  
 D. BANK ZIWA //
39. HOTEL ZIWA \_\_\_\_\_, SUPERMARKET ZIWA//  
 A. NEAR B. ACROSS  
 C. ABOVE D. BELOW
40. **AREA (ii)** THERE WORK WHAT ?  
 A. VEHICLE SELL//  
 B. VEHICLE REPAIR//  
 C. VEHICLE DISPLAY//  
 D. VEHICLE PARK //

**PART IV: VIEWING AND INTERPRETING**

**[MARK 5]**

**PICTURE BELOW STUDY CAREFUL QUESTION 41-45 ANSWER CORRECT**

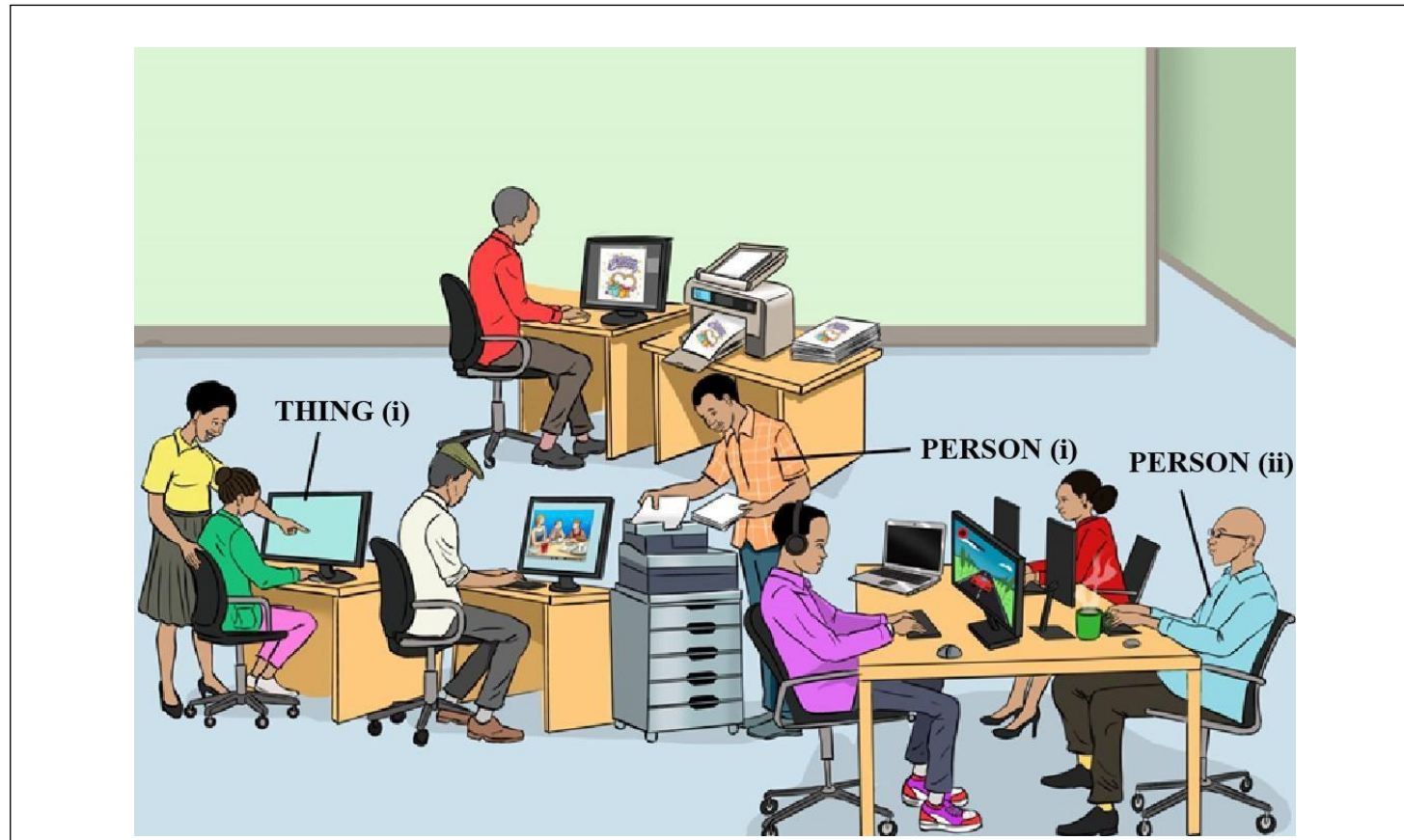

PAGE TURN

41. **PERSON (i) WORK** WHAT?

- A. DOCUMENT COUNT//
- B. DOCUMENT PHOTOCOPY//
- C. DOCUMENT PRINT//
- D. DOCUMENT DRY//

42. **THING (i) NAME** WHAT?

- A. MONITOR//
- B. MIRROR //
- C. LAPTOP //
- D. TELEVISION //

43. **ACTION PERSON (ii) WRONG** WHAT?

- A. IMPOSSIBLE SELF COMPUTER FOCUS //
- B. COMPUTER USE TIME HUNGRY //
- C. COMPUTER USE TIME SIT //
- D. POSSIBLE DRINK KEYBOARD DAMAGE //

44. **PLACE PICTURE THERE NAME** WHAT?

- A. SHOP GENERAL//
- B. BOOK STORE//
- C. CYBER CAFE//
- D. SHOP PHONE//

45. **PLACE PICTURE THING THERE** NOTHING WHICH?

- A. LAPTOP //
- B. PRINTER//
- C. COMPUTER//
- D. TELEVISION//

### SECTION C: GRAMMAR

[15 MARKS]

#### PART I :PARTS OF SPEECH

[MARK 5]

**QUESTION 46-50 CAREFUL READ ANSWER CORRECT CHOOSE//**

46. **SENTENCE BELOW** ADVERB WHICH?

**TIME ASSEMBLY A-N-I-T-A SING ALWAYS //**

- A. ASSEMBLY
- B. TIME
- C. SING
- D. ALWAYS

47. **SENTENCE BELOW** VERB WHICH?

**DOG OUR CAT AWAY CHASE//**

- A. AWAY
- B. OUR
- C. CHASE
- D. CAT

48. SENTENCE SIGN BELOW **ADVERB** WHICH

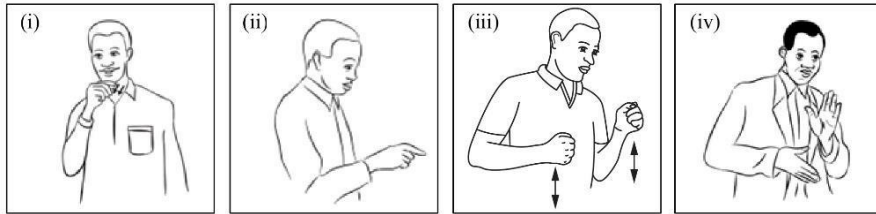

- A. (iv)      B. (i)      C. (iii)      D. (ii)

49. **ADJECTIVE** SENTENCE BELOW CHOOSE //

**A-S-H-A SUBJECT MATHEMATIC CLEVER //**

- |            |                |
|------------|----------------|
| A. A-S-H-A | B. CLEVER      |
| C. SUBJECT | D. MATHEMATICS |

50. PICTURE / SIGN BELOW USE **PREPOSITION** IDENTIFY //

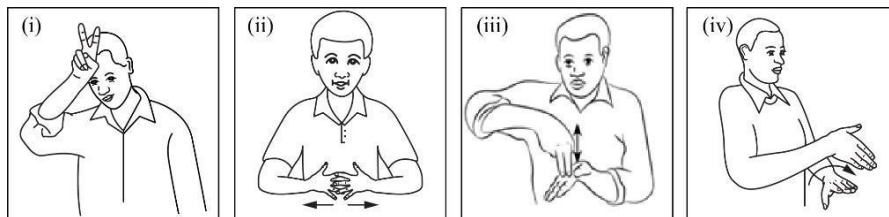

- A. (i)      B. (iii)      C. (iv)      D. (ii)

**PART II :SENTENCE KSL**

**[MARK 10]**

**QUESTION 51-60 CAREFUL READ ANSWER CORRECT CHOOSE//**

51. SIGN SIGN BELOW USE SENTENCE **KSL** CORRECT MAKE //

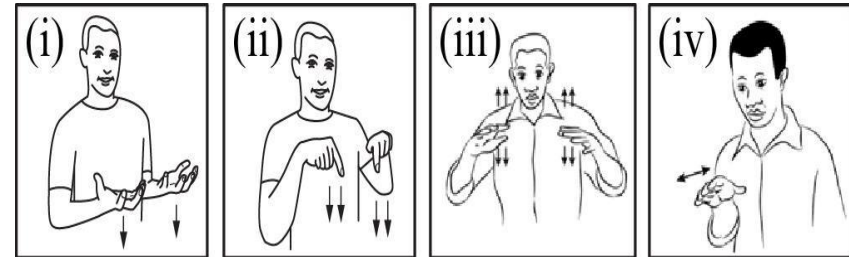

- |                   |                   |
|-------------------|-------------------|
| A. iii, iv, i, ii | B. iv, ii, iii, i |
| C. ii, i, iii, iv | D. iv, iii, i, ii |

52. SIGN SIGN BELOW USE SENTENCE **KSL** CORRECT MAKE //

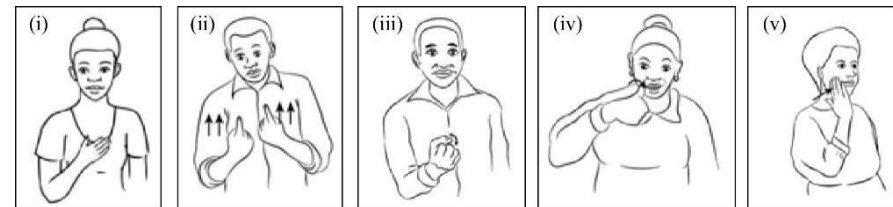

- |                      |                      |
|----------------------|----------------------|
| A. i, ii, iii, iv, v | B. iii, v, iv, ii, i |
| C. v, iv, ii, iii, i | D. v, i, iii, iv, ii |

PAGE TURN

53. SENTENCE BELOW **GRAMMAR** KSL CORRECT WHICH?

- A. LATE SCHOOL BUS YESTERDAY //
- B. YESTERDAY BUS SCHOOL LATE //
- C. SCHOOL BUS LATE YESTERDAY //
- D. SCHOOL YESTERDAY LATE BUS //

54. SENTENCE BELOW **PLURAL** SHOW WHICH?

- A. RAT BOOK MINE ONE DESTROY DESTROY //
- B. BOOK ONE MINE RAT DESTROY //
- C. RAT BOOK MINE GOOD DESTROY //
- D. RAT RAT BOOK MINE MANY DESTROY //

55. SENTENCE BELOW **NEGATE** CORRECT WHICH?

**J-U-M-A STORY BOOK READ ENJOY //**

- A. J-U-M-A STORY BOOK READ ENJOY POSSIBLE//
- B. J-U-M-A STORY BOOK READ ENJOY NOTHING//
- C. J-U-M-A STORY BOOK READ ENJOY ALOT//
- D. J-U-M-A STORY BOOK READ ENJOY MUST//

56. SENTENCE BELOW ACTION **FUTURE** WHICH?

- A. A-N-N-A YESTERDAY MARKET CARROT BUY //
- B. A-N-N-A MARKET GO CARROT BUY //
- C. A-N-N-A TOMORROW MARKET CARROT BUY//
- D. A-N-N-A MARKET CARROT BUY FINISH //

57. SENTENCE BELOW **PUNCTUATE** CORRECT WHICH?

- A. J-O-H-N / FAT WHY? SELF CHIPS EAT LOVE.
- B. J-O-H-N FAT WHY / SELF CHIPS EAT LOVE //
- C. J-O-H-N FAT / WHY / SELF CHIPS EAT LOVE //
- D. J-O-H-N FAT WHY SELF / CHIPS EAT LOVE //

58. SENTENCE **SINGULAR** CORRECT WHICH?

- A. CHILD BALL CLASSROOM IN PLAY LOVE //
- B. CHILDREN BALL BALL PLAY CLASSROOM IN LOVE //
- C. CHILD BALLS PLAY CLASSROOM IN LOVE //
- D. CHILDREN BALL CLASSROOM IN PLAY LOVE//

59. SENTENCE BELOW KSL CORRECT WHICH?

- A. IN LIMURU GROW TEA//
- B. AREA LIMURU TEA GROW//
- C. LIMURU TEA AREA GROW//
- D. TEA AREA LIMURU GROW//

60. SENTENCE SHOW ACTION HAPPEN TIME **PRESENT** WHICH?

- A. J-A-N-E SOON KITCHEN SUKUMA COOK //
- B. J-A-N-E KITCHEN SUKUMA COOK NOW //
- C. J-A-N-E BEFORE KITCHEN SUKUMA COOK //
- D. J-A-N-E KITCHEN SUKUMA COOK FINISH //

**PAGE THIS LAST**