

THE ELITES JET



231/2

BIOLOGY PRE-MOCK

Paper 2

March 2025 – Time: 2 hours

Name Adm No..... Class.....

School..... Date..... Sign.....

Instructions to Candidates

- Write your name and admission number in the spaces provided above.
- Sign and write the date of examination in the spaces provided above
- This paper consists of **two** sections; **A** and **B**
Answer all the questions in section **A** in spaces provided
- In section **B**, answer question **6** (**compulsory**) and either question **7** or **8** in the spaces provided after question **8**.
- This paper consists of **12** printed pages
- Candidates should check the question paper to ascertain that all the pages are printed as indicated and that no questions are missing.
- Candidates should answer all the questions in English.

For examiners use only

Section	Question	Maximum Score	Candidate's Score
A	1	8	
	2	8	
	3	8	
	4	8	
	5	8	
B	6	20	
	7/8	20	
Total score		80	

1. In human beings, sickle anaemia is a disorder affecting the red blood cells as result of gene mutation.

-

- (2 marks)

.....

.....

.....

- [illegible]



2. The diagram below represents part of the kidney nephron. Study it

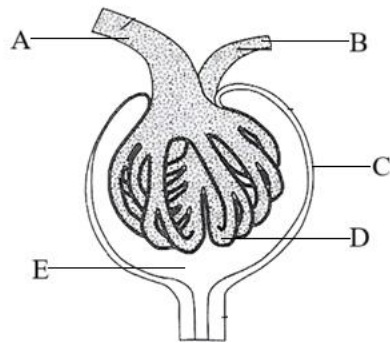

a) Name the parts labeled B and D (2 marks)

B.....

D.....

b) Name the process that takes place in the part labeled D (1 mark)

.....

c) How is the part labeled D adapted to carry out the process named in (b) above? (2 marks)

.....

.....

.....

d) Give the structural difference between A and B (1 mark)

.....

.....

.....

e) Name the hormone that increases the permeability of the renal tubule to

i) Water (1 mark)

.....

ii) Solutes (1 mark)

.....

3. A group of students used the set up below to investigate how a certain environmental factor affects the rate of transpiration in a terrestrial plant.

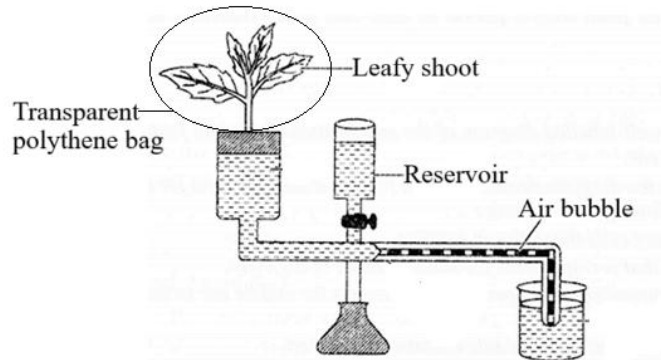

- a) Identify the environmental factor whose effect was being investigated (1 mark)

.....

.....

- b) State the observation made by the student (1 mark)

.....

.....

- c) Account for the observation stated in (b) above (4 marks)

.....

.....

.....

.....

.....

- d) Give two limitations of using potometer to determine the rate of transpiration (2 marks)

.....

.....

.....

4. The diagrams below represent some members of cat family that are found in different continents. Examine them.

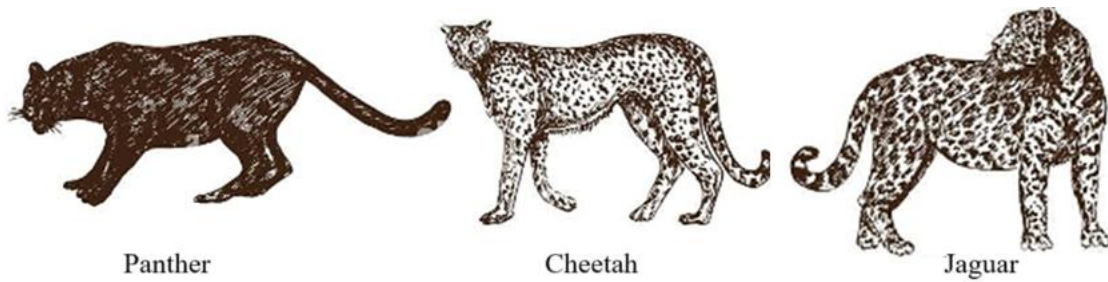

- a) Identify the piece of evidence of organic evolution based on animals illustrated above (1 mark)

.....

.....

- b) Explain how the piece of evidence named in (a) supports evolution (4 marks)

.....

.....

.....

.....

.....

.....

.....

- c) Describe emergence of flightless birds according to Lamarck's theory (3 marks)

.....

.....

.....

.....

5. During copulation, a million sperms are always produced yet only one fertilises the ovum.

a) Explain the significance of producing a million sperms

(2 marks)

.....

.....

.....

b) Describe the events which take place when the first sperm cell comes into contact with the egg cell in the oviduct

(4 marks)

.....

.....

.....

.....

.....

.....

c) Explain the role of corpus luteum in implantation

(2 marks)

.....

.....

.....

SECTION B (40 Marks)

Answer question 6 (compulsory) and either 7 or 8 in the space provided after question 8

6. In an ecological study, grasshopper population and that of the crows (birds that feeds on grasshopper) was estimated in a certain grassland area over a period of one year. The results are as shown in the table below.

Month	J	F	M	A	M	J	J	A	S	O	N	D
No. of adult grasshoppers $\times 10^2$	90	20	11	25	2500	1652	120	15	10	35	1192	192
Number of crows	4	2	0	1	8	22	7	2	1	1	5	5
Amount of rainfall(mm)	20	0	55	350	520	350	12	10	25	190	256	256

- a) What is the relationship between the amount of rainfall and grasshopper population? (1 mark)

.....

.....

- b) Account for the relationship stated in (b) above (2 marks)

.....

.....

.....

.....

- c) If the data was used in the construction of pyramid of numbers, what would be the trophic level of:

- i) Grasshopper (1 mark)

.....

- ii) Crows (1 mark)

.....



iii) Grass (1 mark)

.....

d) Explain the relationship between population of grasshopper and crows. (3 marks)

.....
.....
.....
.....

e) State what would happen if a predator for grasshopper entered the study area. (2 marks)

.....
.....
.....

f) If the area studied was one square kilometre, state the methods that could be used to estimate the population of crows and grasshoppers. (1 mark)

.....
.....

g) What is carrying capacity as used in ecology? (2 marks)

.....
.....
.....

h) Why would the carrying capacity of wild animals in Woodland grassland be higher than that of cattle (2 marks)

.....
.....
.....



- i) State two possible effects of interspecific competition. (2 marks)

.....

.....

.....

7. (a) Discuss economic importance of members of Kingdom fungi (10 marks)

- (b) Describe the process of primary growth in plants (10 marks)

8. Discuss how human breathing system is adapted to its function (20 marks)

[illegible]





